

Practical Application

- QGIS
- Imagery & Data
- Potential Projects
- CalTopo Apps

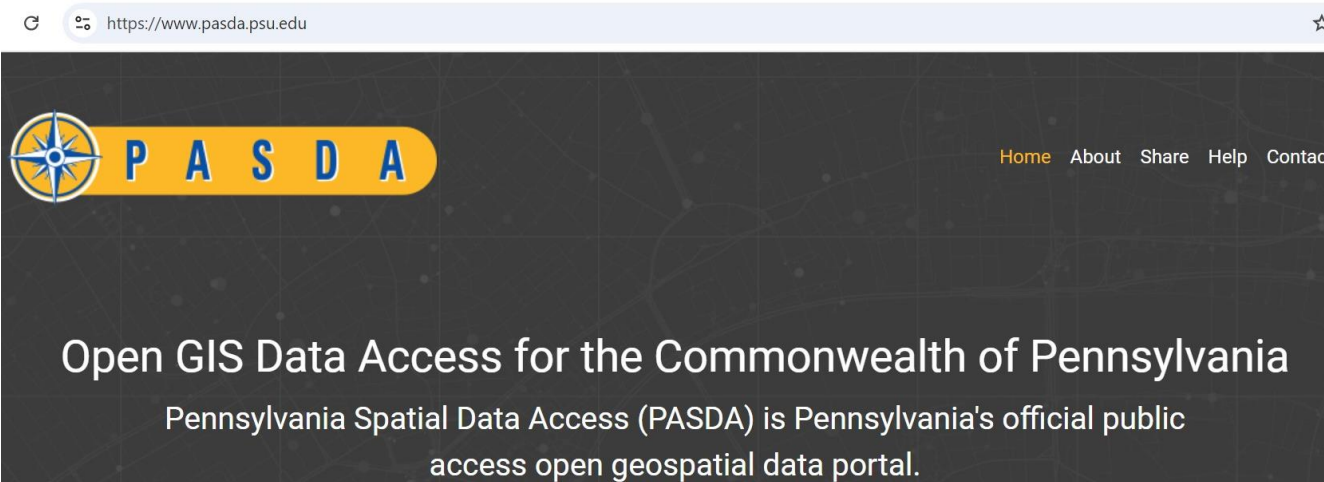

Jeff Osborne
Forest Stewardship Program Specialist
jao5194@psu.edu

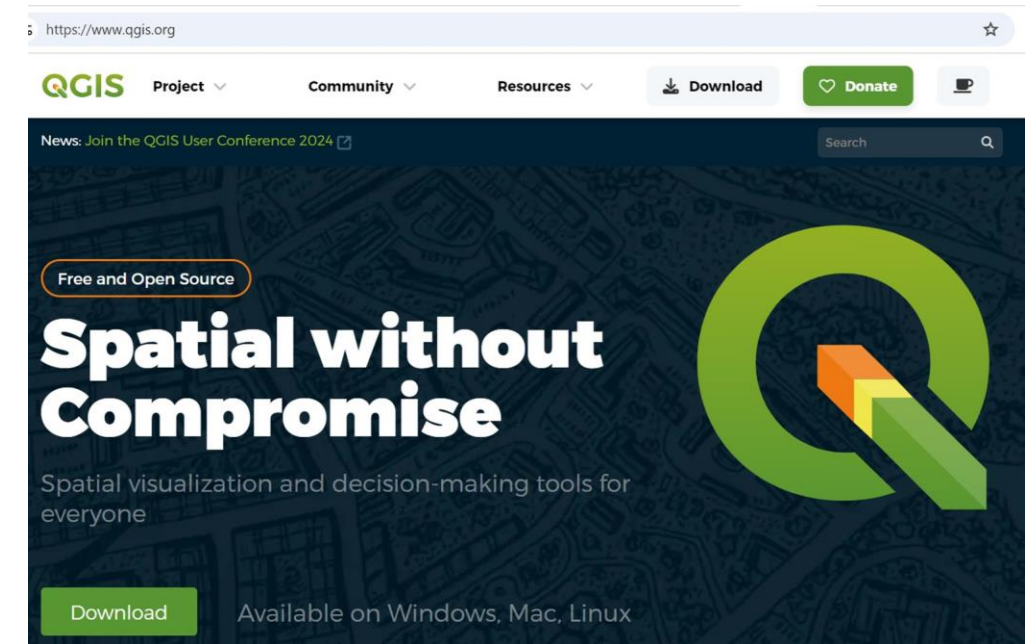
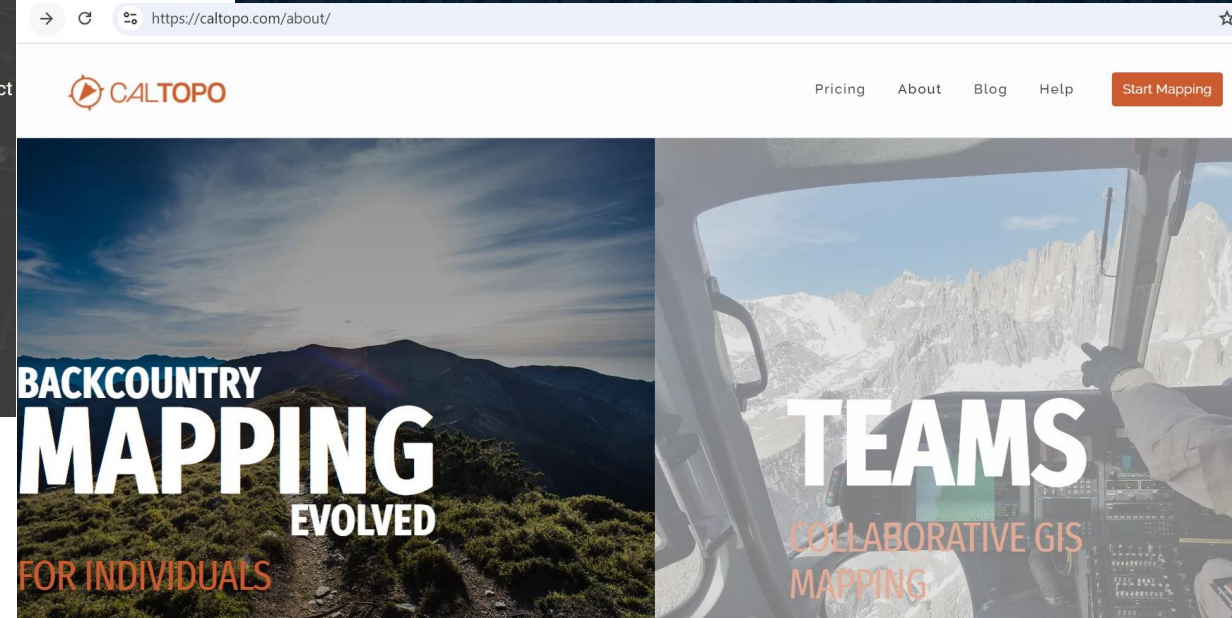

The James C. Finley Center For
-Private Forests-



PennState
College of Agricultural Sciences



Project ▾

Community ▾

Resources ▾

Download

Donate



News: [Join the QGIS User Conference 2024](#)

Search



Free and Open Source

Spatial without Compromise

Spatial visualization and decision-making tools for everyone

Download

Available on Windows, Mac, Linux



The James C. Finley Center For
-Private Forests-



PennState
College of Agricultural Sciences

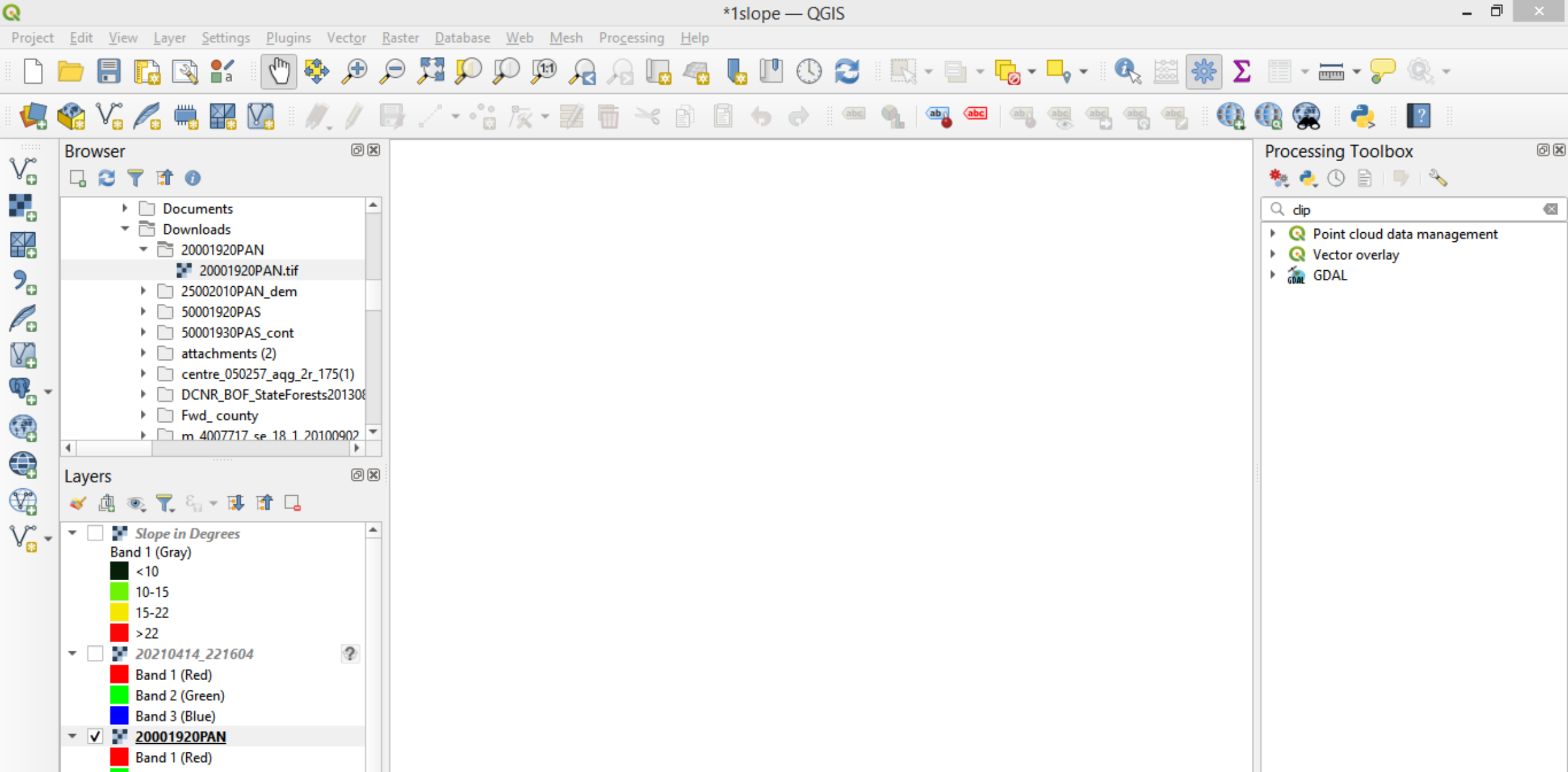

The James C. Finley Center For
-Private Forests-



PennState
College of Agricultural Sciences

PASDA (Pennsylvania Spatial Data Access)

← → ↻ 🔍 https://www.pasda.psu.edu ☆ 👤 ⋮

Apps & Tools



PA Imagery Navigator



PA Atlas



PA Mine Map Atlas



PA LiDAR Navigator



PA Flood Risk



Penn Pilot

Data Shortcuts



Imagery



Lidar & Elevation



Hydrology



Transportation



Boundaries



Recreation



Biota



Energy



Non-Govt Organizations



Local Government



| Date | Title | Provider |
|------|---|------------------|
| 2010 | <p>Allegheny County - Greenways</p> <p>The Greenways feature class consists of a compilation of the following data: agricultural easements, Allegheny Land Trust GREENPRINT, Conservation Streams buffered by 50 ft, Forested Floodplains, City of Pittsburgh designated Greenways, Land Trust Properties, Rivers buffered by 100 ft, sensitive slopes, wetlands 1 acre or more buffered by 50 ft, golf courses, parks and trails. Building footprints have been deleted from the feature class, but can be added back (see ModelWorkspace\Buildings_in_Greenways).</p> <p>Metadata Download Preview KMZ Spreadsheet Add to ArcMap: Image or Feature Add to ArcGIS Pro More Options...</p> | Allegheny County |
| 2000 | <p>Allegheny County - NWI (National Wetlands Inventory)</p> <p>NWI (National Wetlands Inventory) digital data files are records of wetlands location and classification as defined by the U.S. Fish & Wildlife Service. This dataset is one of a series available in 7.5 minute by 7.5 minute blocks containing ground planimetric coordinates of wetlands point, line, and area features and wetlands attributes. When completed, the series will provide coverage for all of the contiguous United States, Hawaii, Alaska, and U.S. protectorates in the Pacific and Caribbean. The digital data as well as the hardcopy maps that were used as the source for the digital data are produced and distributed by the U.S. Fish & Wildlife Service's National Wetlands Inventory project. This data set is derived from the national coverage and only includes the area within the boundary of Allegheny County.</p> <p>Metadata Download Preview KMZ Spreadsheet Add to ArcMap: Image or Feature Add to ArcGIS Pro More Options...</p> | Allegheny County |
| 2024 | <p>Cambria County Address Points</p> <p>This dataset contains wetlands in Cambria County.</p> <p>Metadata Download Preview KMZ Spreadsheet GeoJSON Add to ArcMap: Image or Feature Add to ArcGIS Pro More Options...</p> | Cambria County |
| 2024 | <p>Cambria County Parcels</p> <p>This dataset contains wetlands in Cambria County.</p> <p>Metadata Download Preview KMZ GeoJSON Add to ArcMap: Image or Feature Add to ArcGIS Pro More Options...</p> | Cambria County |



PENNSYLVANIA IMAGERY NAVIGATOR

View and Download Imagery for Pennsylvania

[Help](#) | [About](#)

Display Imagery:
Statewide 2018 - 2020

Display Tile Index:
None

Display Overlays:
☒ Roads, Places, etc

Find a County:

Find an Address: (Street , Zip)
 Find

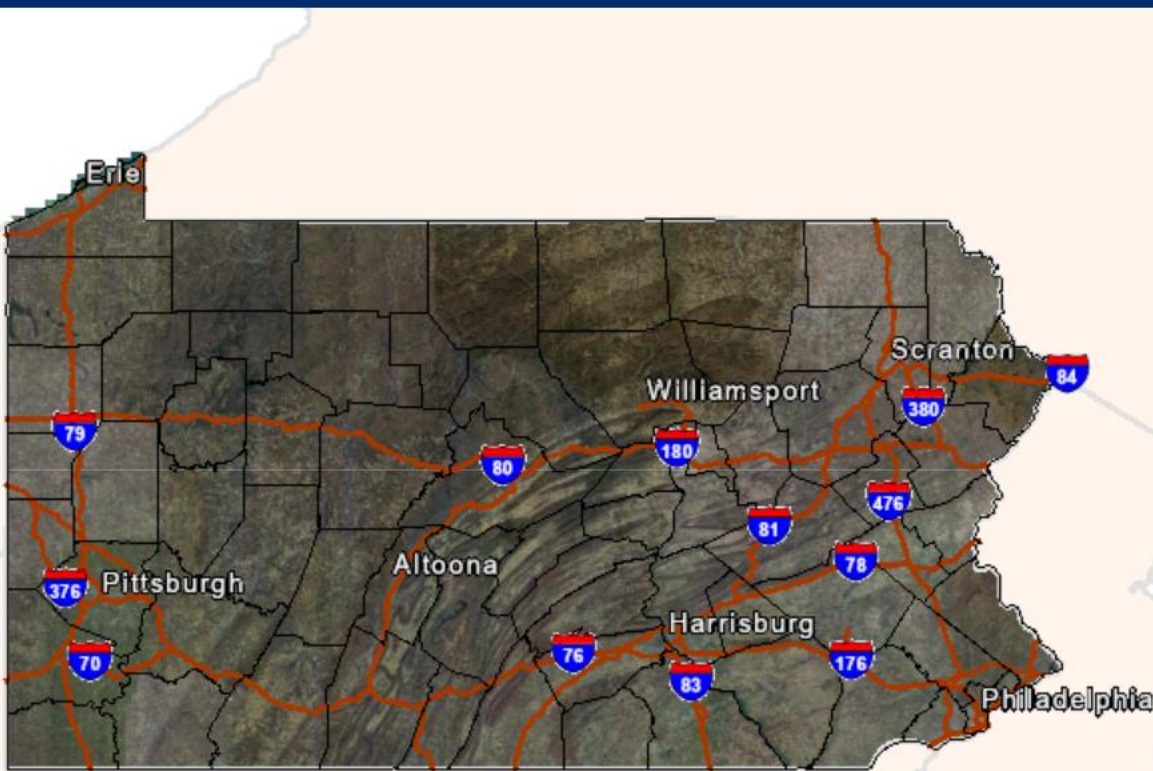
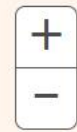

1 : 4,622,324



The James C. Finley Center For
-Private Forests-



PennState
College of Agricultural Sciences



PENNSYLVANIA IMAGERY NAVIGATOR

View and Download Imagery for Pennsylvania

[Help](#) | [About](#)

Display Imagery:
Statewide 2018 - 2020

Display Tile Index:
None

Display Overlays:
☒ Roads, Places, etc

Find a County:

Find an Address: (Street , Zip)
Find

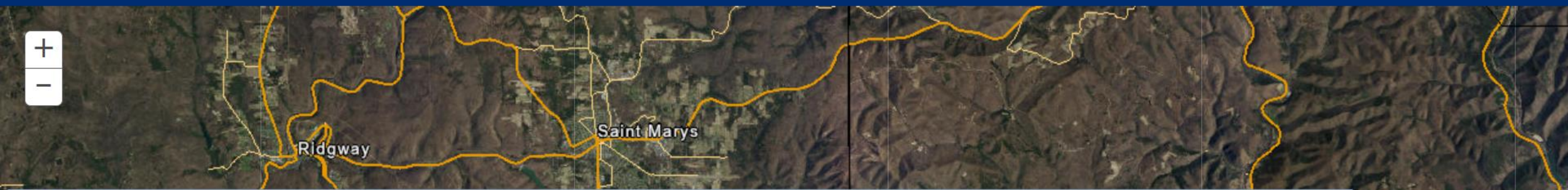

PASDA Download Links

'21-'22'19'18'17'16'15'14'13'12'11'10'09'08'07'06'05'04'03'90-'00'80-'87'67-'72'57-'62'47-'52'37-'42Lidar, Topo

Click a Tile ID to see its location on the map (Total features returned: 1)

| Show Tile Extent | Source | Metadata | Display On Map | TIFF | MrSID | JPG2000 |
|--------------------------------|---------------------------|--|----------------------|--------------------------|-------|--------------------------|
| BRANDY CAMP NE | USDA NAIP | Statewide Infrared & Natural Color 4-band (1m) | View | download | n/a | download |

The James C. Finley Center For
-Private Forests-



PennState
College of Agricultural Sciences

TIFF File

- ~500 MB
- Can be opened with picture viewer.
- Comes with meta data file and can be opened in GIS

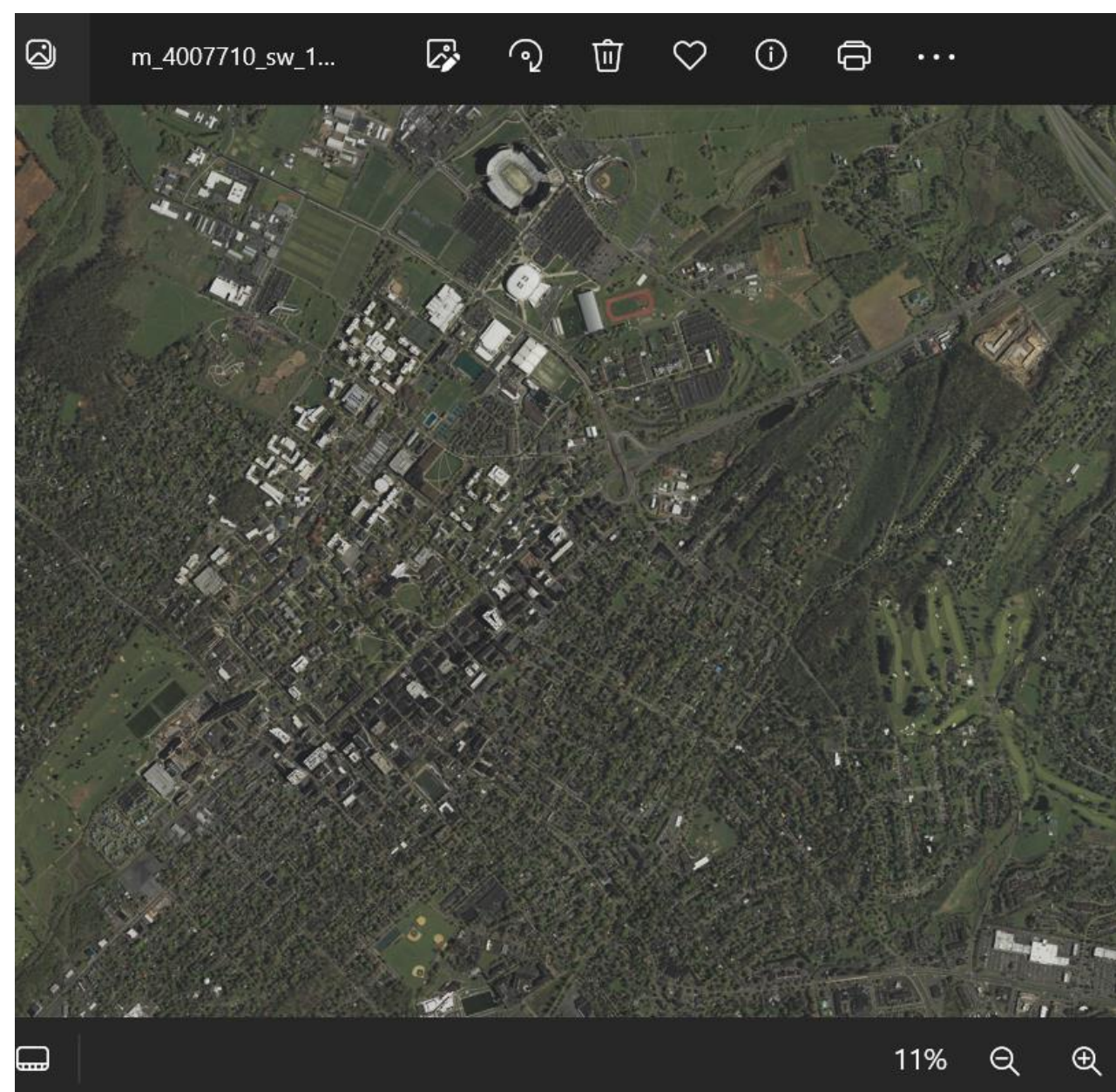

+

⌂

-

Penn Pilot

Historical Aerial Photographs of Pennsylvania

🗨️

🗨️

📄

🖨️

☰

Layers

✕

⬆

⬇

☒ Penn Pilot 1940s (1937 to 1942) >

☒ Penn Pilot 1950s (1946 to 1952) >

☐ DVRPC Imagery 1959

☒ Penn Pilot 1960s (1956 to 1960) >

☐ DVRPC Imagery 1965

☒ Penn Pilot 1970s (1967 to 1971) >

☐ DVRPC Imagery 1975

☐ DVRPC Imagery 1980

☐ National High Altitude Photography (NHAP) (1980 - 1987)

☐ DVRPC Historic 1985

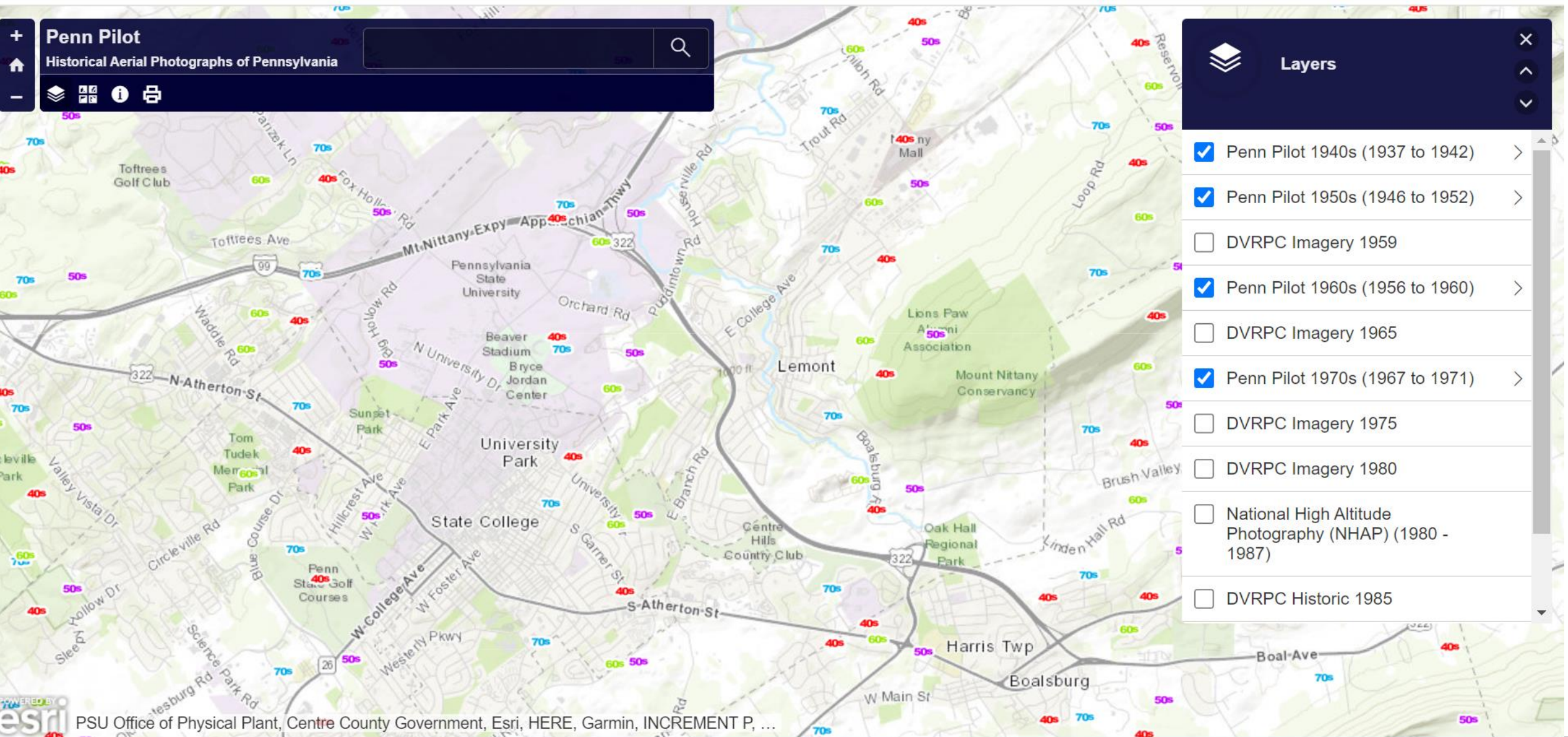

1938



The James C. Finley Center For
-Private Forests-



PennState
College of Agricultural Sciences

1949



The James C. Finley Center For
-Private Forests-



PennState
College of Agricultural Sciences

1957



The James C. Finley Center For
-Private Forests-



PennState
College of Agricultural Sciences

1971

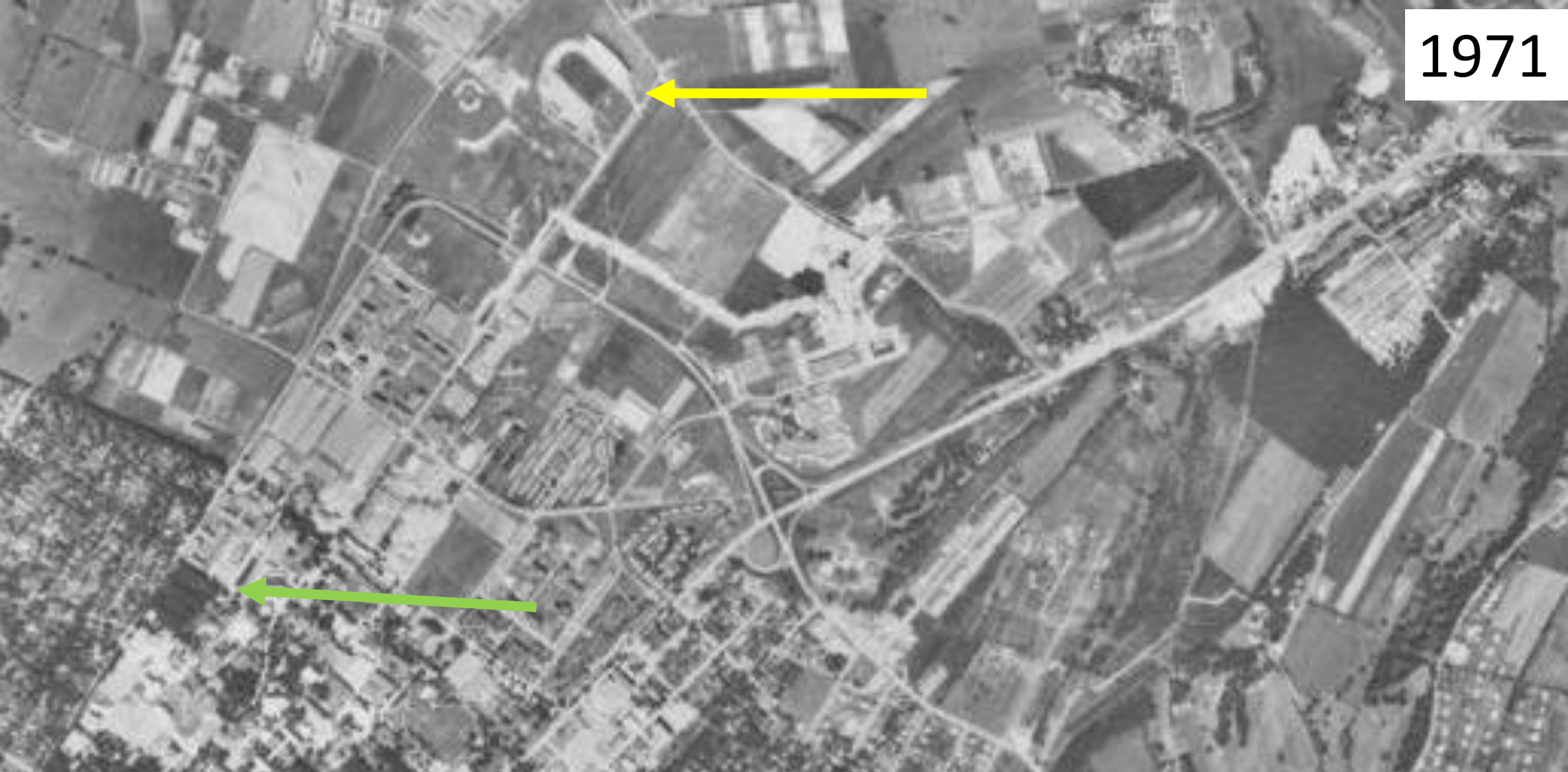

The James C. Finley Center For
-Private Forests-



PennState
College of Agricultural Sciences

Display Imagery:
Statewide 2018 - 2020

Display Tile Index:
None

Display Overlays:
☒ Roads, Places, etc

Find a County:

Find an Address: (Street , Zip)



PASDA Download Links

'21-'22' '19' '18' '17' '16' '15' '14' '13' '12' '11' '10' '09' '08' '07' '06' '05' '04' '03' '90-'00' '80-'87' '67-'72' '57-'62' '47-'52' '37-'42' **Lidar, Topo**

Click a Tile ID to see its location on the map (Total features returned: 2)

| Show Tile Extent | Source | Metadata | Display On Map | TIFF | DEM | Contours | Breaklines | LAS | Intensity |
|-------------------------------|------------------------------------|--|----------------------|--------------------------|--------------------------|--------------------------|--------------------------|--------------------------|-----------|
| 24001930PAN | DCNR PAMAP Program | Lidar (3.2ft horizontal) | View | n/a | download | download | download | download | n/a |
| State College | USGS | Topo Map (DRG) | View | download | n/a | n/a | n/a | n/a | n/a |
| State College | USGS | 30m DEM | View | download | n/a | n/a | n/a | n/a | n/a |

Digital Elevation Models

- Opened in GIS
- Shows ground surface
- Can be used to see trails, used and old
- Used to create watershed, viewshed, and other informative maps

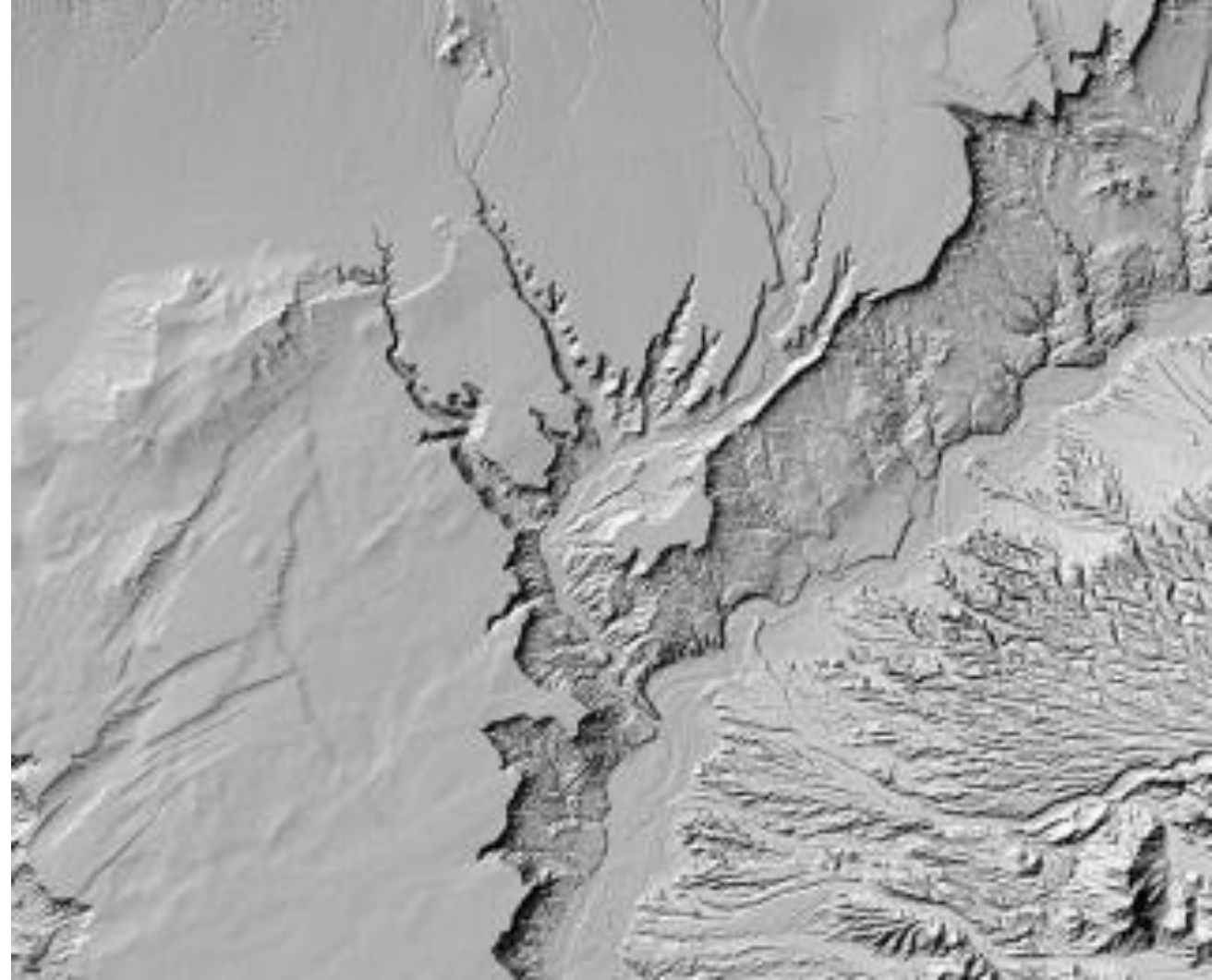

Shaded relief rendering of EarthDEM data showing the Virgin River, Nevada. DEM derived from Maxar imagery. Credit: EarthDEM Project.

Watershed Catchment Analysis

- Determine the area drained through a certain point
- Useful if you need to determine drained area for bridge permits



Topographic Wetness Index

Predicts moisture of area.

Red dry, blue wet

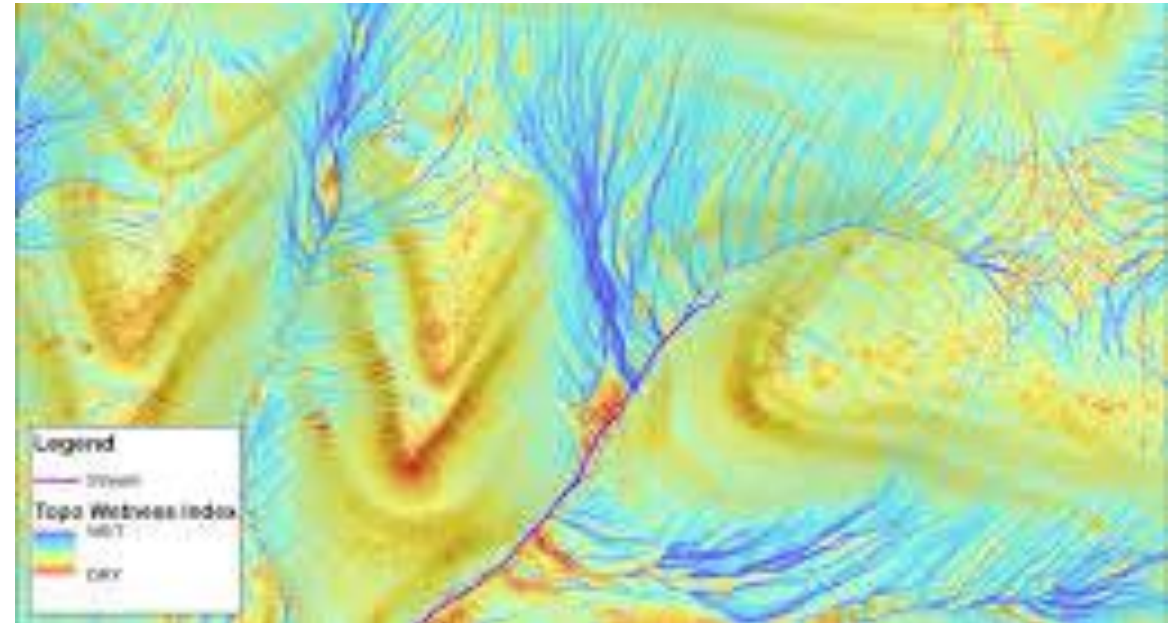

Slope Analysis

- Understand limited operational areas
- Understand slope on existing trails/roads
- Find old trails/roads

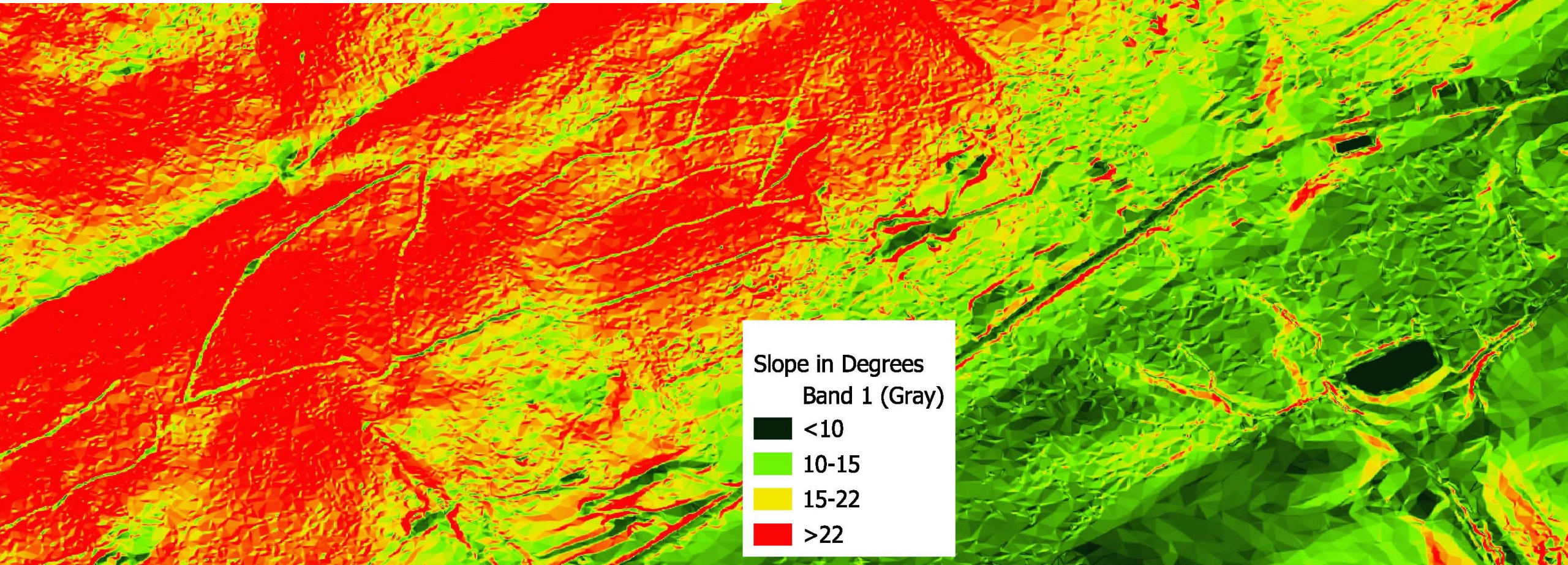

Inventory heatmap to visualize different attributes:

- Volume
- Basal area
- Invasive species occurrence

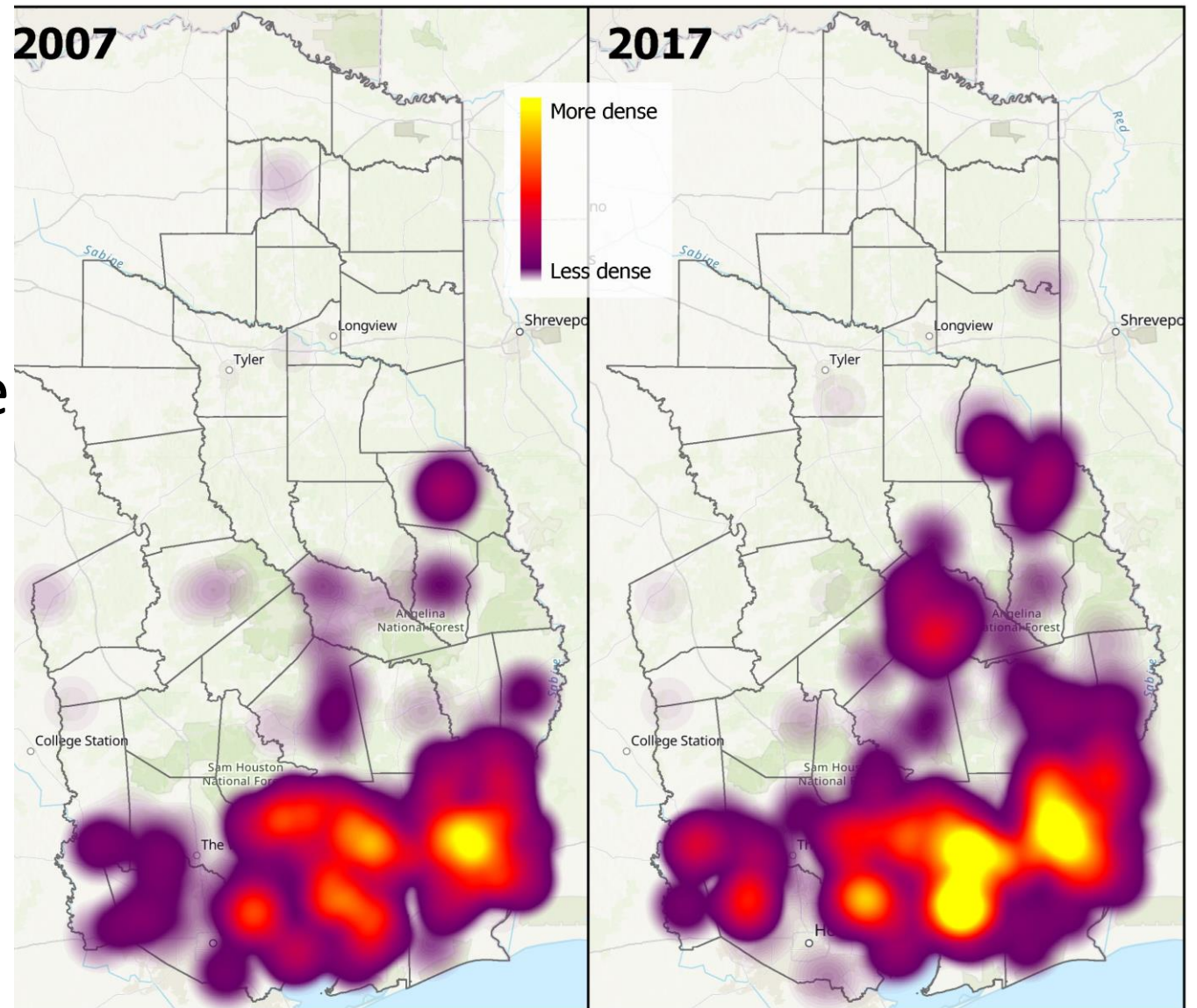

Frequent Lower Resolution Satellite Imagery- Copernicus Browser- Defoliation

EN ▼ [Login](#) ◀

VISUALIZE

SEARCH

DATE: MOSAIC

1

◀ 2021-06-17 ▶

41%

Show latest date ➤

| Su | Mo | Tu | We | Th | Fr | Sa |
|----|----|----|----|----|----|----|
| 30 | 31 | 1 | 2 | 3 | 4 | 5 |
| 6 | 7 | 8 | 9 | 10 | 11 | 12 |
| 13 | 14 | 15 | 16 | 17 | 18 | 19 |
| 20 | 21 | 22 | 23 | 24 | 25 | 26 |
| 27 | 28 | 29 | 30 | 1 | 2 | 3 |

True color
Based on bands B4, B3, B2

+ Add to </> ⌵

Show effects and advanced options

Hide layer

Share

[About](#)

[Support](#)

v1.12.1

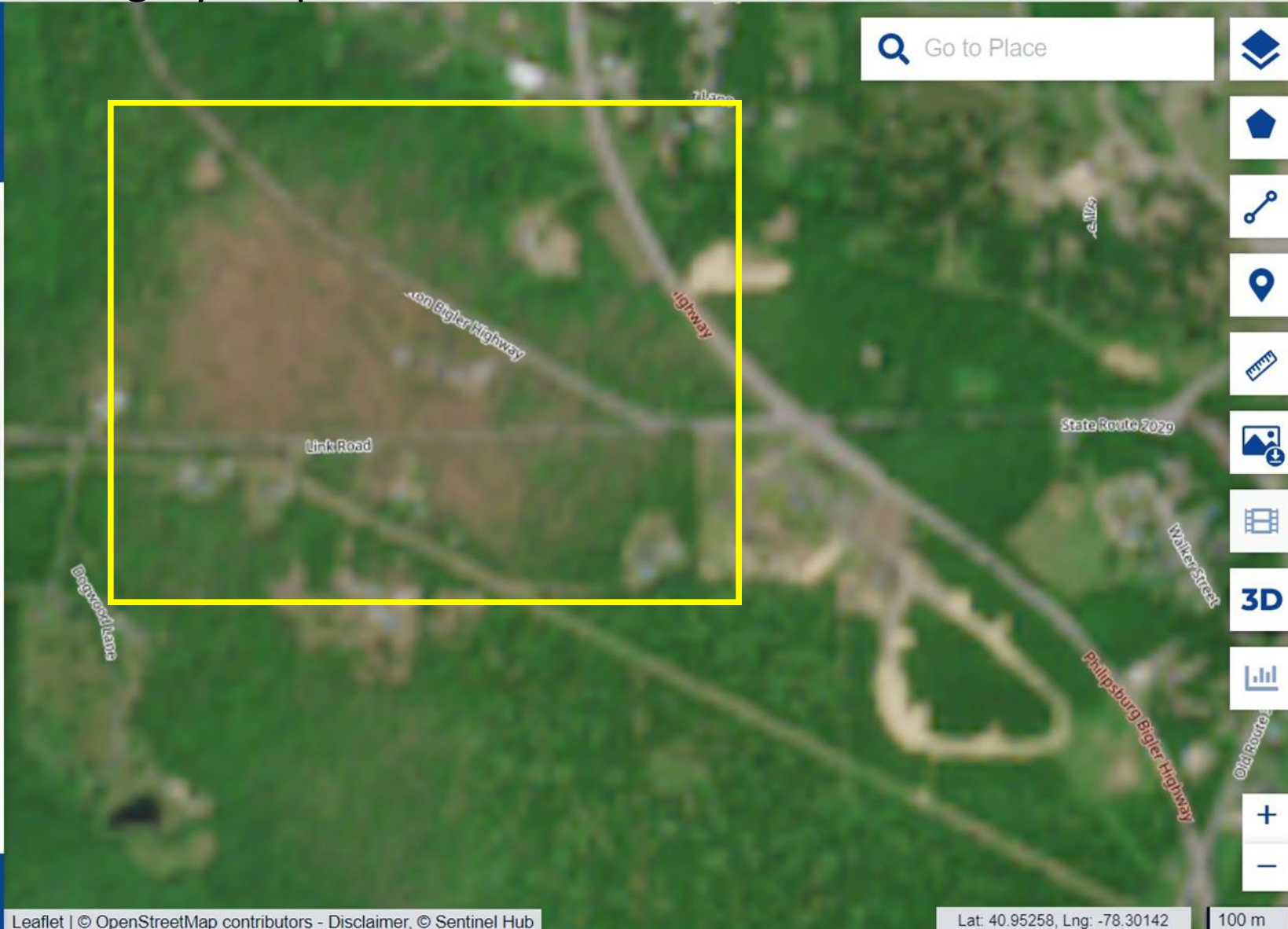

The James C. Finley Center For
-Private Forests-

EN [Login](#)

[VISUALIZE](#)SEARCH

DATE: MOSAIC

1







<

2021-08-26

>

41%

Show latest date ↗

[Find products within selected time range](#)

Default

▼

Sentinel-2 L2A

i











▼

LAYERS:

True color
Based on bands B4, B3, B2

+ Add to </> ▼

Show effects and advanced options

Hide layer

Share

Copernicus
Europe's eyes on Earth

esa

[About](#) [Support](#)

v1.12.1

The James C. Finley Center For
-Private Forests-

PennState
College of Agricultural Sciences

EN ▼ [Login](#) ◀

[VISUALIZE](#) [SEARCH](#)

DATE: MOSAIC

1







◀ 2017-07-03 ▶  81%

Show latest date ➤

[Find products within selected time range](#)

Max. cloud coverage:  81%

◀

July ▼ 2017 ▼

▶

| Su | Mo | Tu | We | Th | Fr | Sa |
|----|----|----|----|----|----|----|
| 25 | 26 | 27 | 28 | 29 | 30 | 1 |
| 2 | 3 | 4 | 5 | 6 | 7 | 8 |
| 9 | 10 | 11 | 12 | 13 | 14 | 15 |

 [Show effects and advanced options](#)

 [Hide layer](#)

 [Share](#)

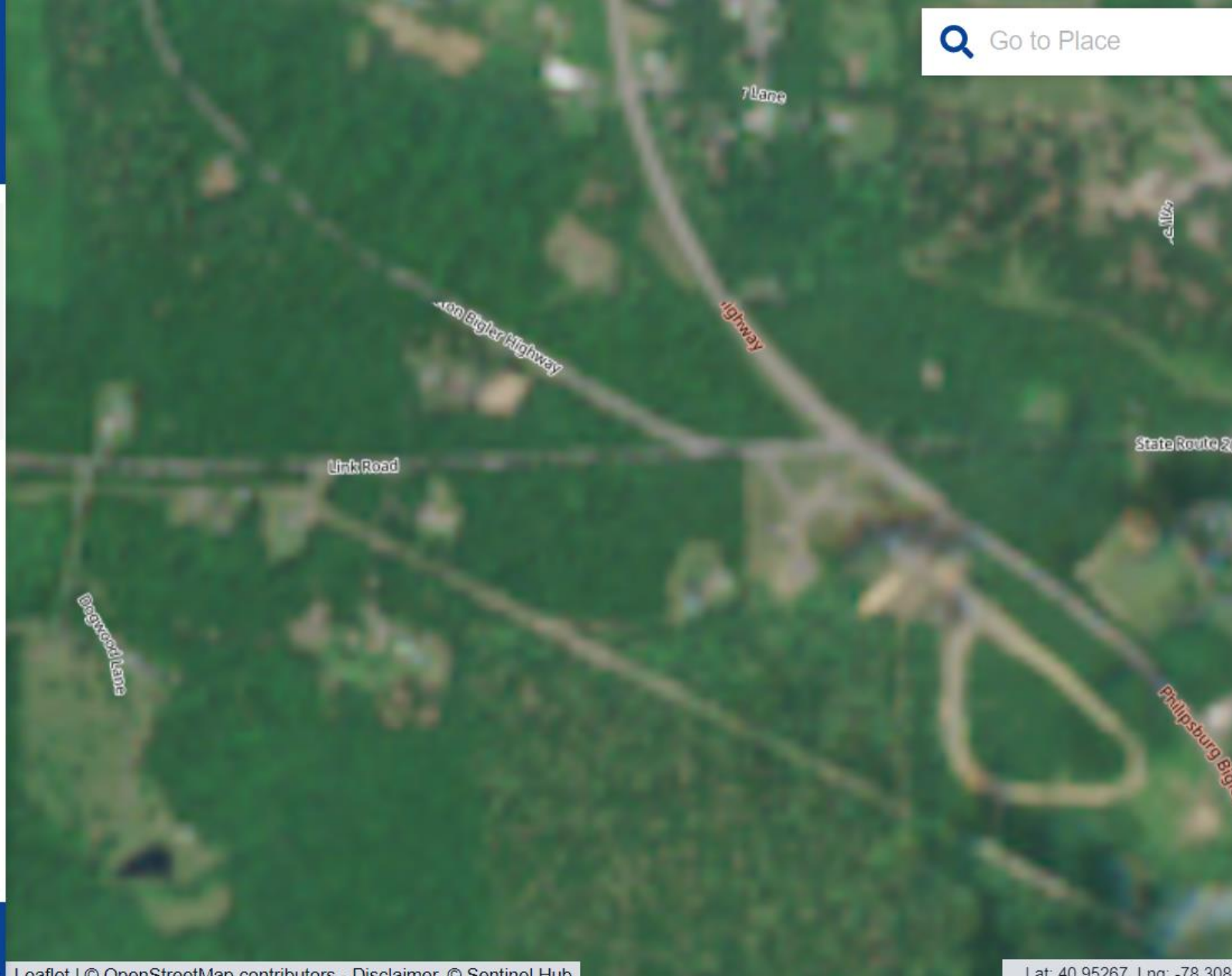

Copernicus
BROWSER

EN ▼ [Login](#) ◀

VISUALIZE

SEARCH

◀ 2018-07-03 ▶

☁ 100% ↗ ▼

Default ▼

Sentinel-2 L2A i 🗲 ★ ↔ 📌 ▼

LAYERS:



True color

Based on bands B4, B3, B2

+ Add to </> ⌵



False color

Based on bands B8, B4, B3



Highlight Optimized Natural Color

Enhanced natural color visualization



NDVI

Based on a combination of bands $(B8 - B4)/(B8 + B4)$

☰ [Show effects and advanced options](#) 🔌 [Hide layer](#) 🔗 [Share](#)



Copernicus
Europe's eyes on Earth



[About](#) [Support](#)

v1.12.1

Leaflet | © OpenStreetMap contributors - Disclaimer, © Sentinel Hub



PennState

College of Agricultural Sciences

Go to Place



Lat: 40.96200, Lng: -78.3084

The James C. Finley Center For
-Private Forests-

EN [Login](#)

[VISUALIZE](#)SEARCH

DATE: MOSAIC

1

<

2019-06-17

>

40%

Show latest date

[Find products within selected time range](#)

Default

Sentinel-2 L2A

LAYERS:

True color
Based on bands B4, B3, B2

[Show effects and advanced options](#) [Hide layer](#) [Share](#)

[About](#) [Support](#)

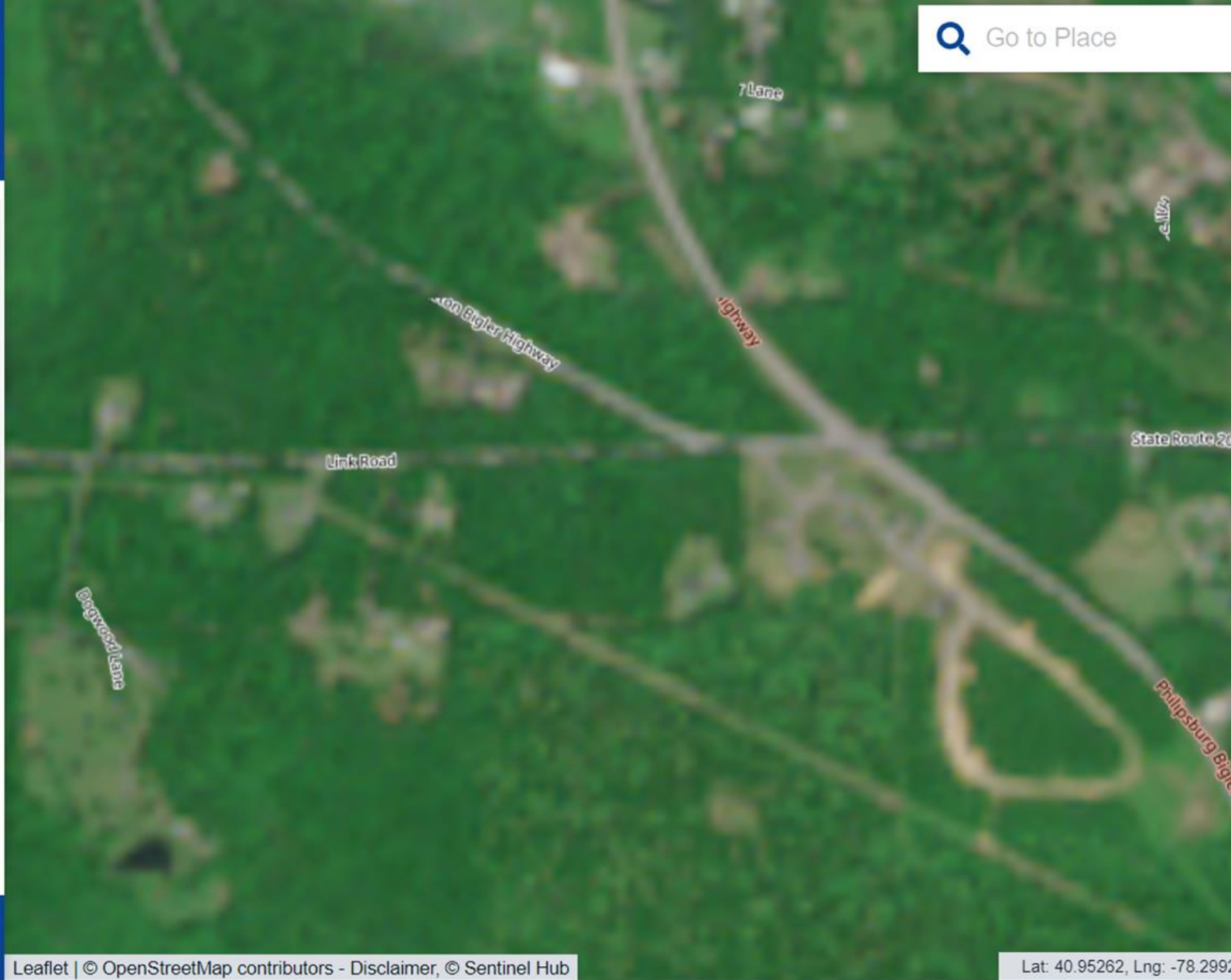

The James C. Finley Center For
-Private Forests-



PennState
College of Agricultural Sciences



EN ▼ [Login](#) ◀

VISUALIZE

SEARCH

DATE: MOSAIC

1







◀ 2020-06-17 ▶





 40%

Show latest date ↗

[Find products within selected time range](#)

Default ▼

Sentinel-2 L2A

▼

LAYERS:



True color

Based on bands B4, B3, B2

+ Add to



</>

⌵

 [Show effects and advanced options](#)

 [Hide layer](#)

 [Share](#)



[About](#) [Support](#)

v1.12.1

Leaflet | © OpenStreetMap contributors - Disclaimer, © Sentinel Hub

Lat: 40.96110, Lng: -78.30327

The James C. Finley Center For
-Private Forests-

PennState
College of Agricultural Sciences

EN
Login

VISUALIZE

SEARCH

DATE: MOSAIC

1

2022-06-17

40%

Show latest date

Find products within selected time range

Max. cloud coverage:

40%

June
2022

Su
Mo
Tu
We
Th
Fr
Sa

29
30
31
1
2
3
4

5
6
7
8
9
10
11

12
13
14
15
16
17
18

Show effects and advanced options

Hide layer

Share

About
Support

v1.12.1

Leaflet | © OpenStreetMap contributors - Disclaimer, © Sentinel Hub

Lat: 40.95258, Lng: -78

The James C. Nix Center for

-Private Forests-

College of Agricultural Sciences



EN ▾ [Login](#) <

VISUALIZE

SEARCH

DATE: MOSAIC

📅 1 🌐 🔄

⏪ 2023-06-17 ⏩

☁ 100%

Show latest date ↗

[Find products within selected time range](#)

Default ▾

▼

Sentinel-2 L2A ⓘ

 ★ ↔ 📌

▼

LAYERS:



 **True color**
Based on bands B4, B3, B2

+ Add to </> ▾

⚙ Show effects and advanced options

🔌 Hide layer

🔗 Share

[About](#) [Support](#)

v1.12.1

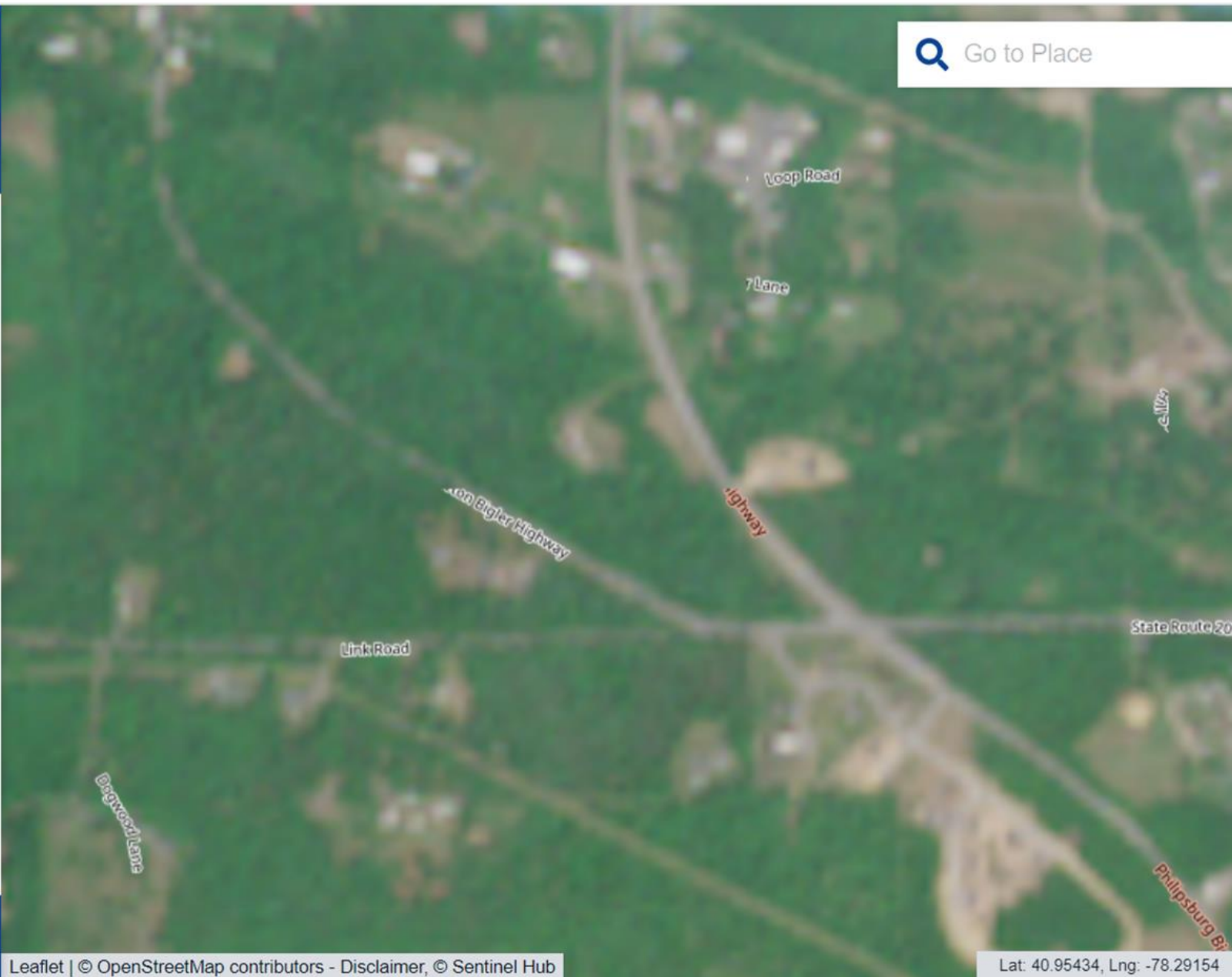

Copernicus
BROWSER

EN ▼ [Login](#) ◀

VISUALIZE

SEARCH

DATE: MOSAIC

1

<

2024-06-16

>

100%

Show latest date ↗

[Find products within selected time range](#)

Max. cloud coverage: 100%

<

June

2024

>

| | | | | | | |
|----|----|----|----|----|----|----|
| Su | Mo | Tu | We | Th | Fr | Sa |
| 26 | 27 | 28 | 29 | 30 | 31 | 1 |
| 2 | 3 | 4 | 5 | 6 | 7 | 8 |
| 9 | 10 | 11 | 12 | 13 | 14 | 15 |

[Show effects and advanced options](#)

[Hide layer](#)

[Share](#)

Copernicus
Europe's eyes on Earth





esa

AboutSupport

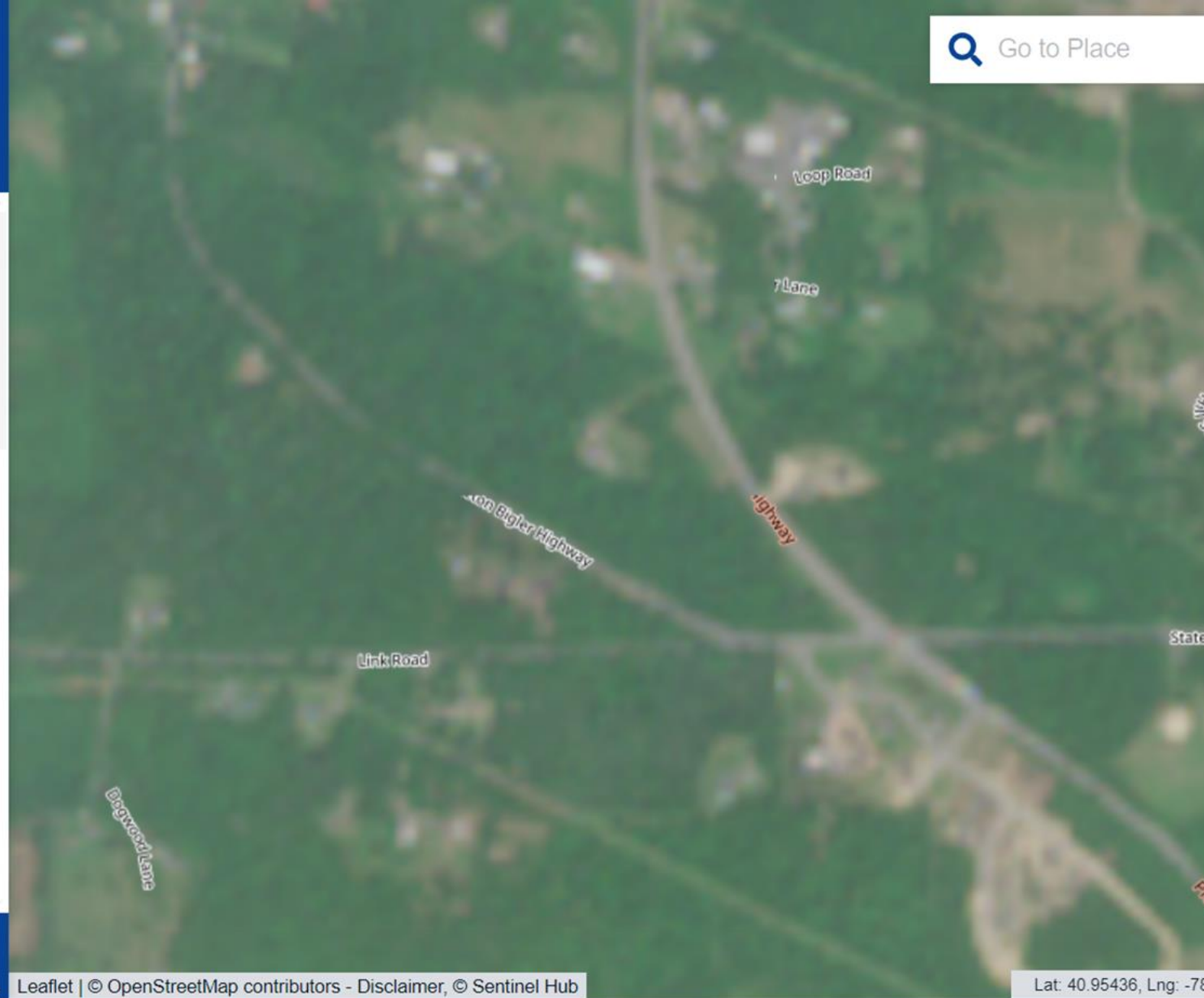
v1.12.1

Leaflet | © OpenStreetMap contributors - Disclaimer, © Sentinel Hub











DATE: MOSAIC    

< 2021-06-17 >  41%



Show latest date ↗



[Find products within selected time range](#)

Default  

Sentinel-2 L2A      

LAYERS:

 **True color**
Based on bands B4, B3, B2 [+ Add to](#) [</>](#) 

 [Show effects and advanced options](#)  [Hide layer](#)  [Share](#)

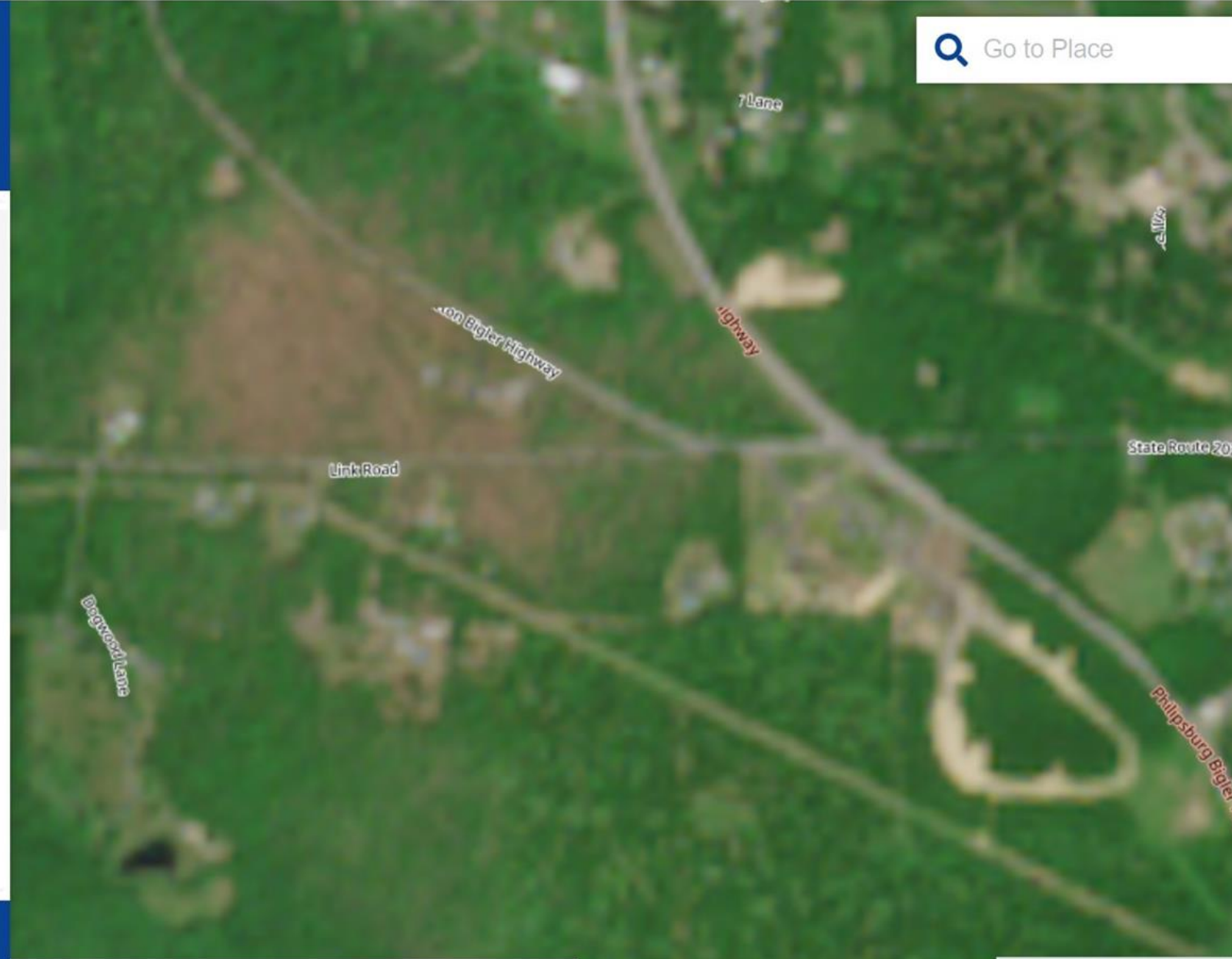







The James C. Finley Center For
-Private Forests-

 EN ▼ [Login](#) ◀

[VISUALIZE](#)

[SEARCH](#)



LAYERS:

- 
True color
 Based on bands B4, B3, B2
- 
False color
 Based on bands B8, B4, B3
- 
Highlight Optimized Natural Color
 Enhanced natural color visualization
- 
NDVI
 Based on a combination of bands $(B8 - B4) / (B8 + B4)$
- 
False color (urban)
 Based on bands B12, B11, B4
- 
Moisture index
 Based on a combination of bands (B8A - B...

[+ Add to](#)
[</>](#)
[⬆](#)

Normalized Difference Moisture Index (NDMI)
 > 0.8
 0.24

[Show effects and advanced options](#)
[Hide layer](#)
[Share](#)

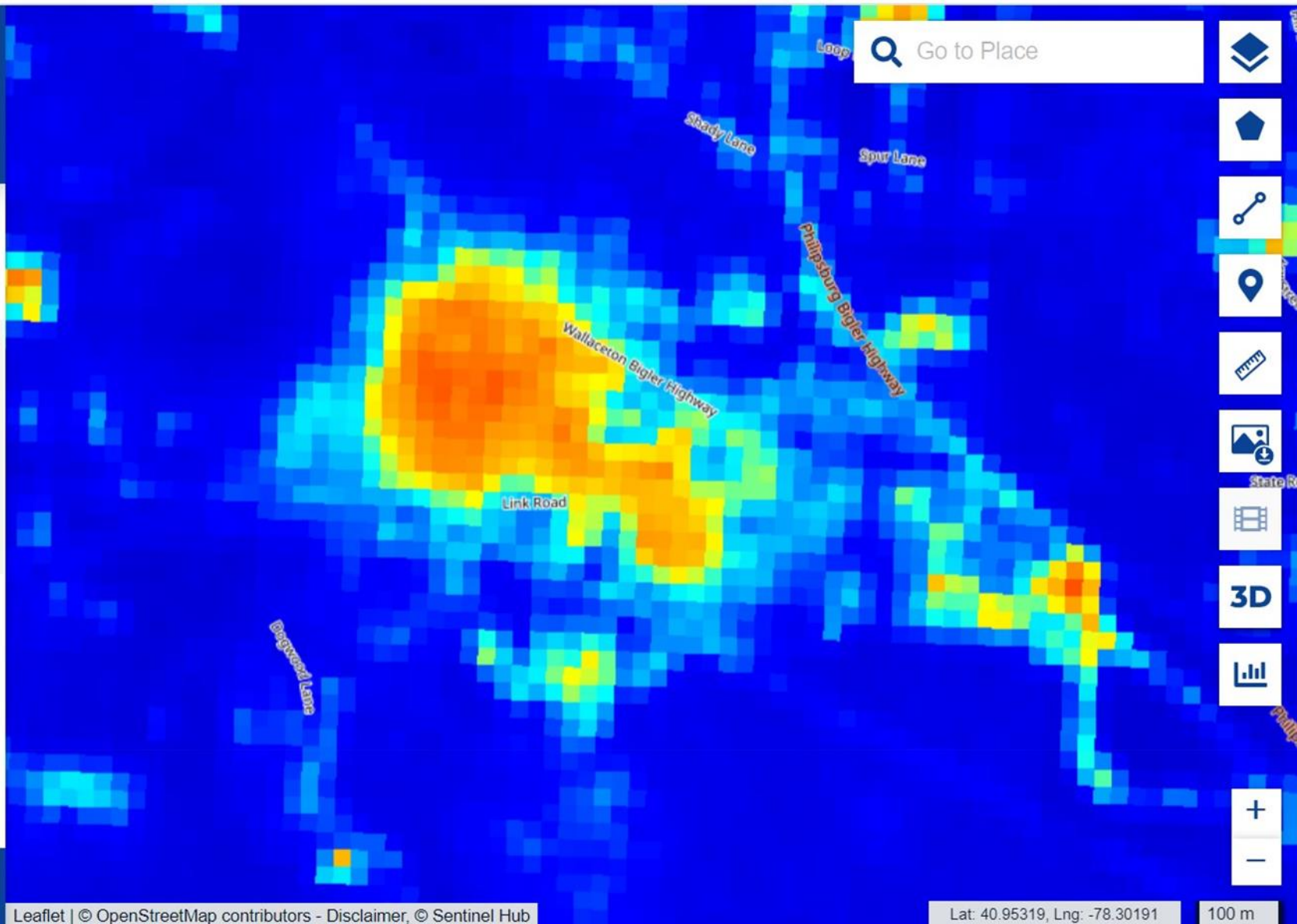

[About](#)
[Support](#)



The James C. Finley Center For
-Private Forests-



PennState
 College of Agricultural Sciences

Copernicus
BROWSER

EN ▼ [Login](#) ◀

VISUALIZE SEARCH



◀ 2021-06-18 ▶ ☁ 50% ➦ ▼

CONFIGURATIONS: ⬆



Default ▼

Sentinel-2 L2A i 🗲 ★ ↔ 📌 ▼

LAYERS:

-  True color
Based on bands B4, B3, B2
-  **False color**
Based on bands B8, B4, B3 + Add to </> ⌵
-  Highlight Optimized Natural Color
Enhanced natural color visualization

☰ [Show effects and advanced options](#) 🔌 [Hide layer](#) 🔗 [Share](#)

 **Copernicus**
Europe's eyes on Earth  [About](#) [Support](#)

v1.12.1

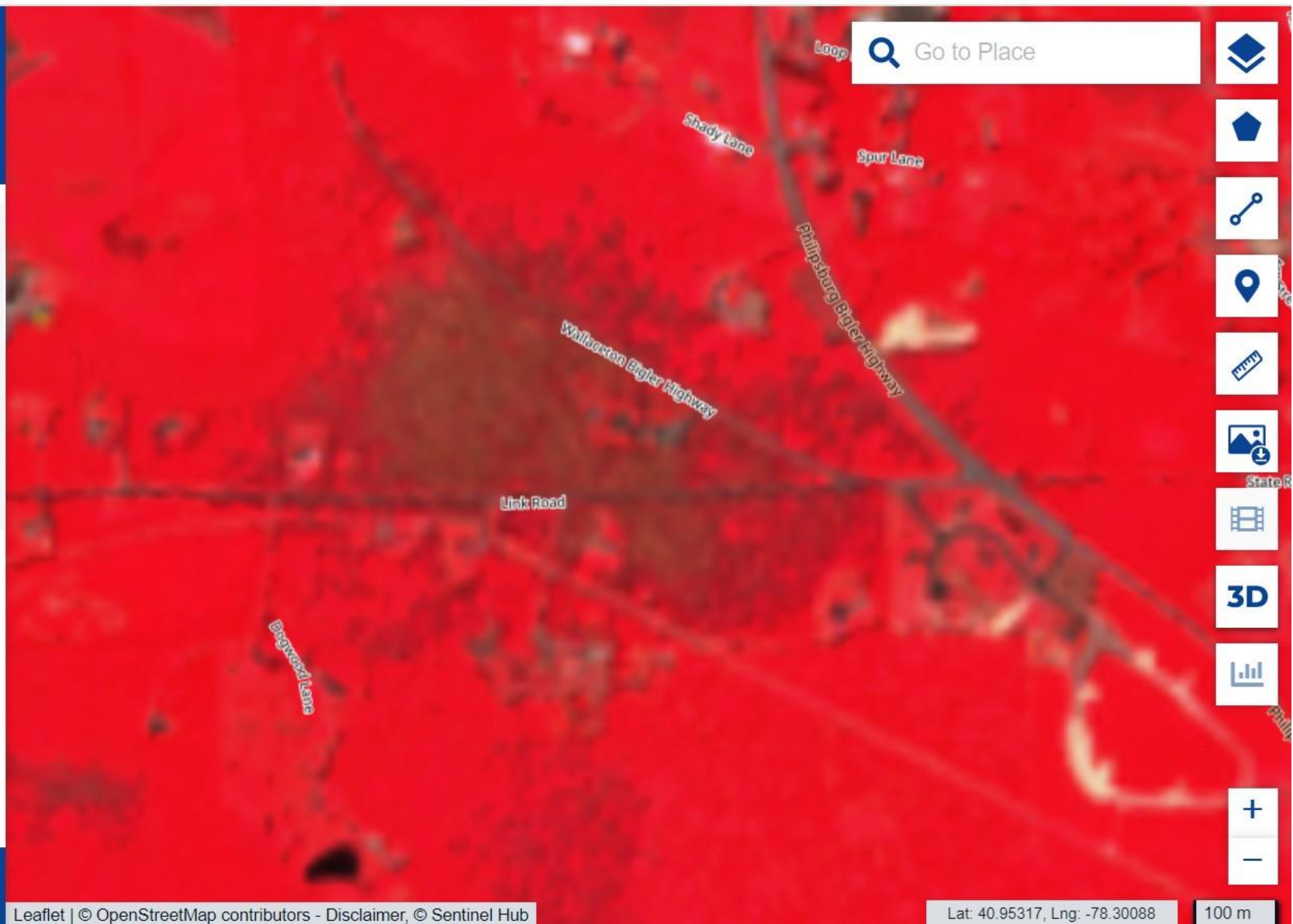

The James C. Finley Center For
-Private Forests-



PennState
College of Agricultural Sciences

Leaf-on time for different species

Opennicus
BROWSER

EN ▼ [Login](#) ◀

VISUALIZE

SEARCH

◀ 2018-05-14 ▶

☁ 100% ↗ ▼

Default ▼

Sentinel-2 L2A i 🗲 ★ ↔ 📌 ▼

LAYERS:

 True color
Based on bands B4, B3, B2

 False color
Based on bands B8, B4, B3

 Highlight Optimized Natural Color
Enhanced natural color visualization

 NDVI
Based on a combination of bands (R8 - R4)/(R8 + R4)

☰ Show effects and advanced options

🔕 Hide layer

🔗 Share

 Opennicus
Europe's eyes on Earth

 esa

[About](#) [Support](#)

v1.12.1

Leaflet | © OpenStreetMap contributors - Disclaimer, © Sentinel Hub

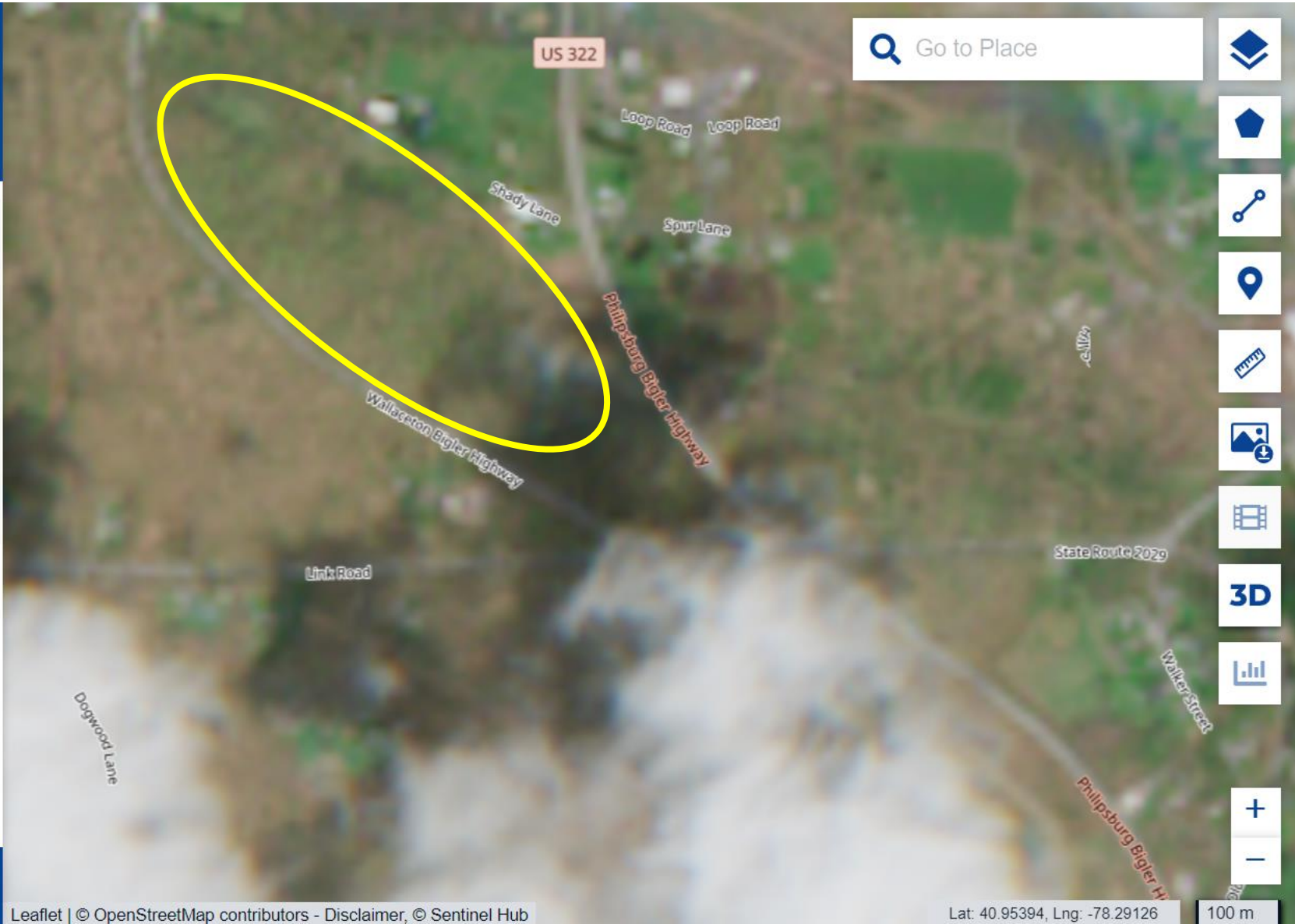

The James C. Finley Center For
-Private Forests-



PennState
College of Agricultural Sciences

Leaf-off or foliage color change time for different species- yellow-orange= larch plantation



EN
Login

VISUALIZE

SEARCH

<
2022-11-04
>

39%

Default

Sentinel-2 L2A

LAYERS:



True color
Based on bands B4, B3, B2

+ Add to
</>



False color
Based on bands B8, B4, B3



Highlight Optimized Natural Color
Enhanced natural color visualization





NDVI
Based on a combination of bands $(R8 - R4) / (R8 + R4)$

Show effects and advanced options

Hide layer

Share



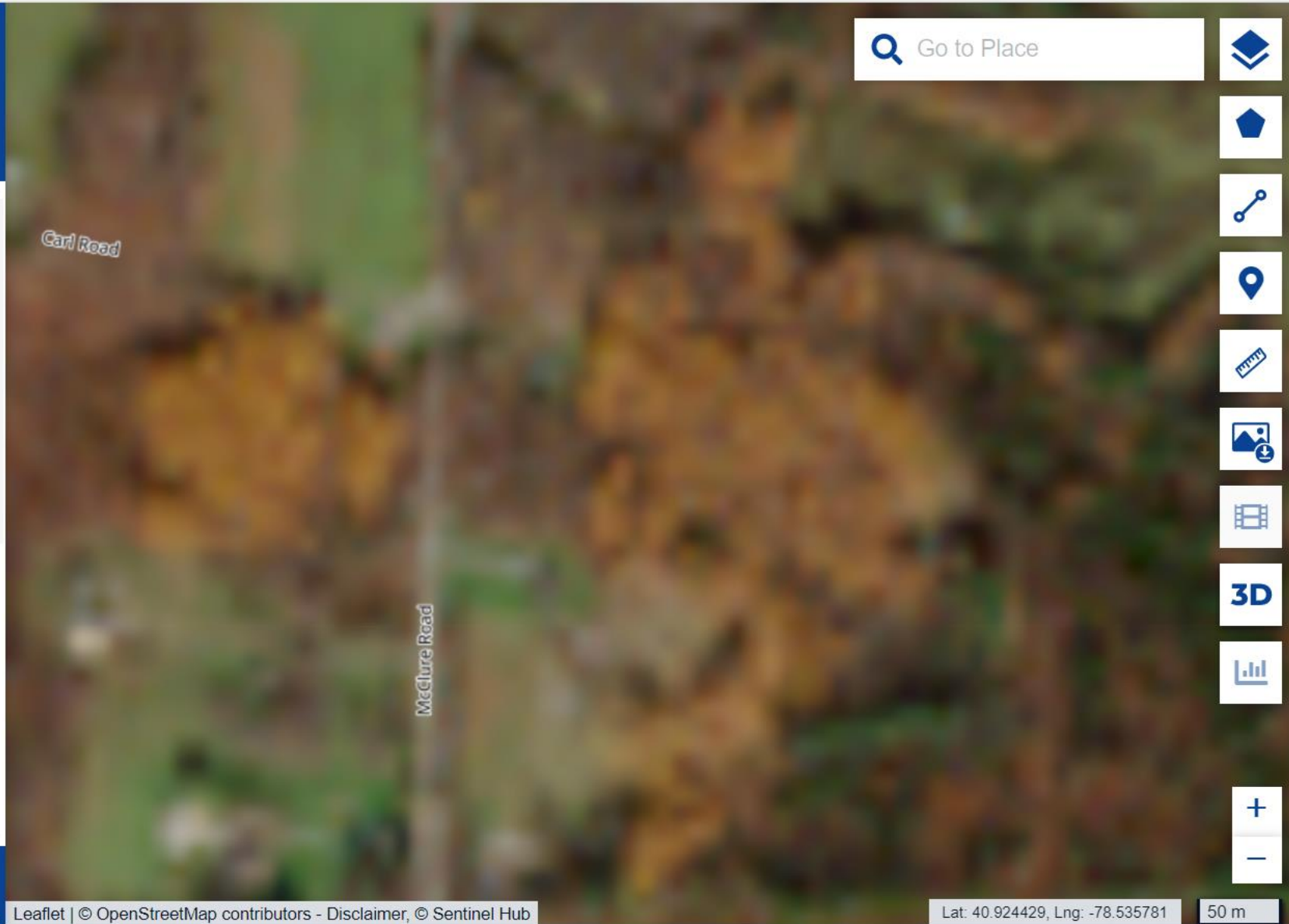

About
Support

v1.12.0



Leaf pests for different species- Black locust leaf miner- worse year, more brown



EN
Login

VISUALIZE

SEARCH

<
2022-09-15
>

cloud 39%

↑

↓

Max. cloud coverage:

cloud 39%

<
September
2022
>



| Su | Mo | Tu | We | Th | Fr | Sa |
|----|----|----|----|----|----|----|
| 28 | 29 | 30 | 31 | 1 | 2 | 3 |
| 4 | 5 | 6 | 7 | 8 | 9 | 10 |
| 11 | 12 | 13 | 14 | 15 | 16 | 17 |
| 18 | 19 | 20 | 21 | 22 | 23 | 24 |
| 25 | 26 | 27 | 28 | 29 | 30 | 1 |

Default

☰ Show effects and advanced options

🔍 Hide layer

🔗 Share

About
Support

v1.12

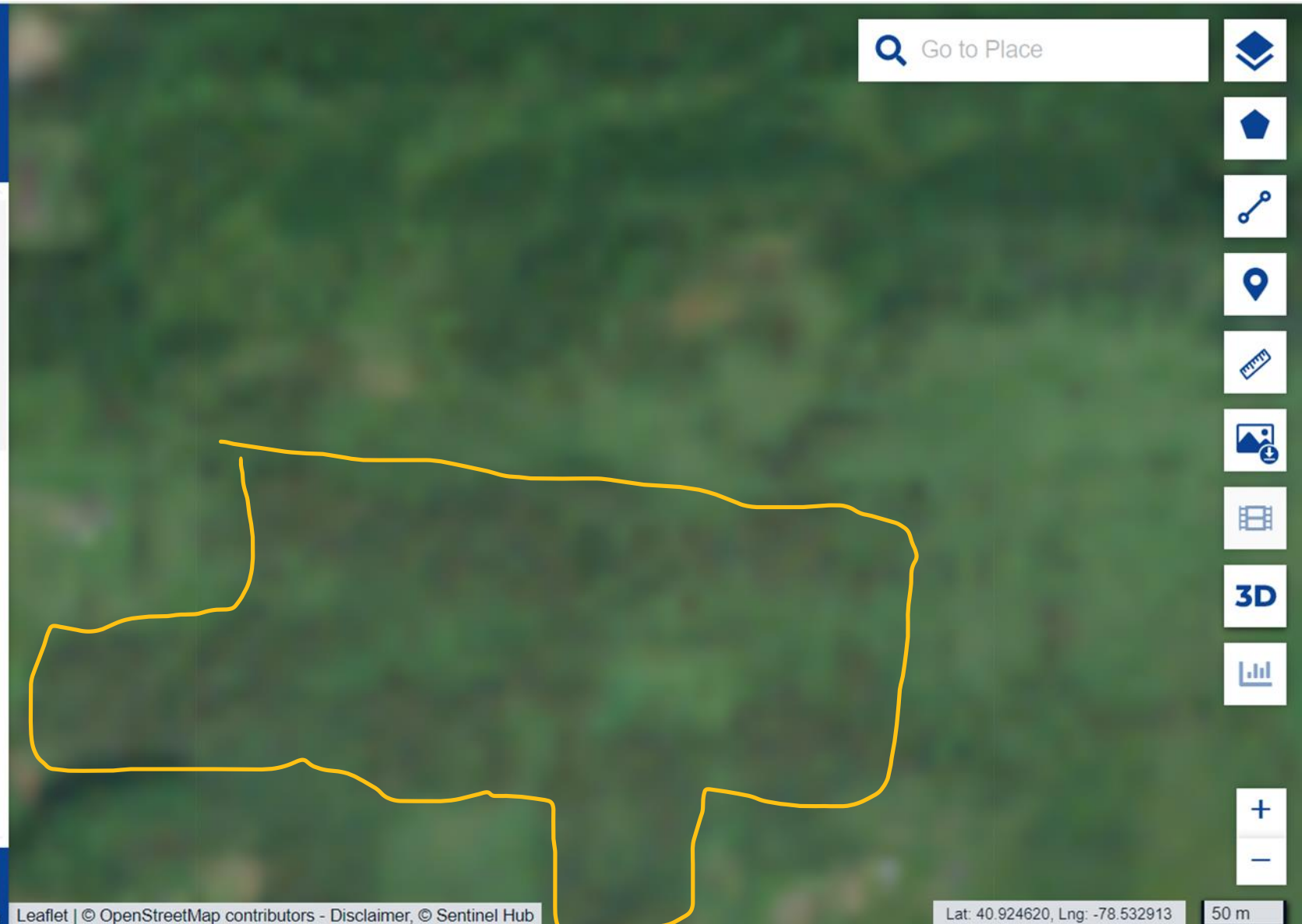

The James C. Finley Center For -Private Forests-

The screenshot displays a web-based map application. The main area shows a satellite image of a green field with a yellow polygon outlining a specific region. The interface includes a search bar at the top right with the text "Go to Place", a vertical toolbar on the right with icons for map controls, and a status bar at the bottom with coordinates and a scale of 50 m.

PennState
College of Agricultural Sciences

Snow cover

opernicus
BROWSER

EN ▼ [Login](#) ◀

VISUALIZE

SEARCH

◀ 2022-12-29 ▶

☁ 30% ➔ ▼

Max. cloud coverage:

☁ 30%

◀

December ▼ 2022 ▼

▶

| Su | Mo | Tu | We | Th | Fr | Sa |
|----|----|----|----|----|----|----|
| 27 | 28 | 29 | 30 | 1 | 2 | 3 |
| 4 | 5 | 6 | 7 | 8 | 9 | 10 |
| 11 | 12 | 13 | 14 | 15 | 16 | 17 |
| 18 | 19 | 20 | 21 | 22 | 23 | 24 |
| 25 | 26 | 27 | 28 | 29 | 30 | 31 |

Default ▼

⚙ Show effects and advanced options

🔕 Hide layer

🔗 Share

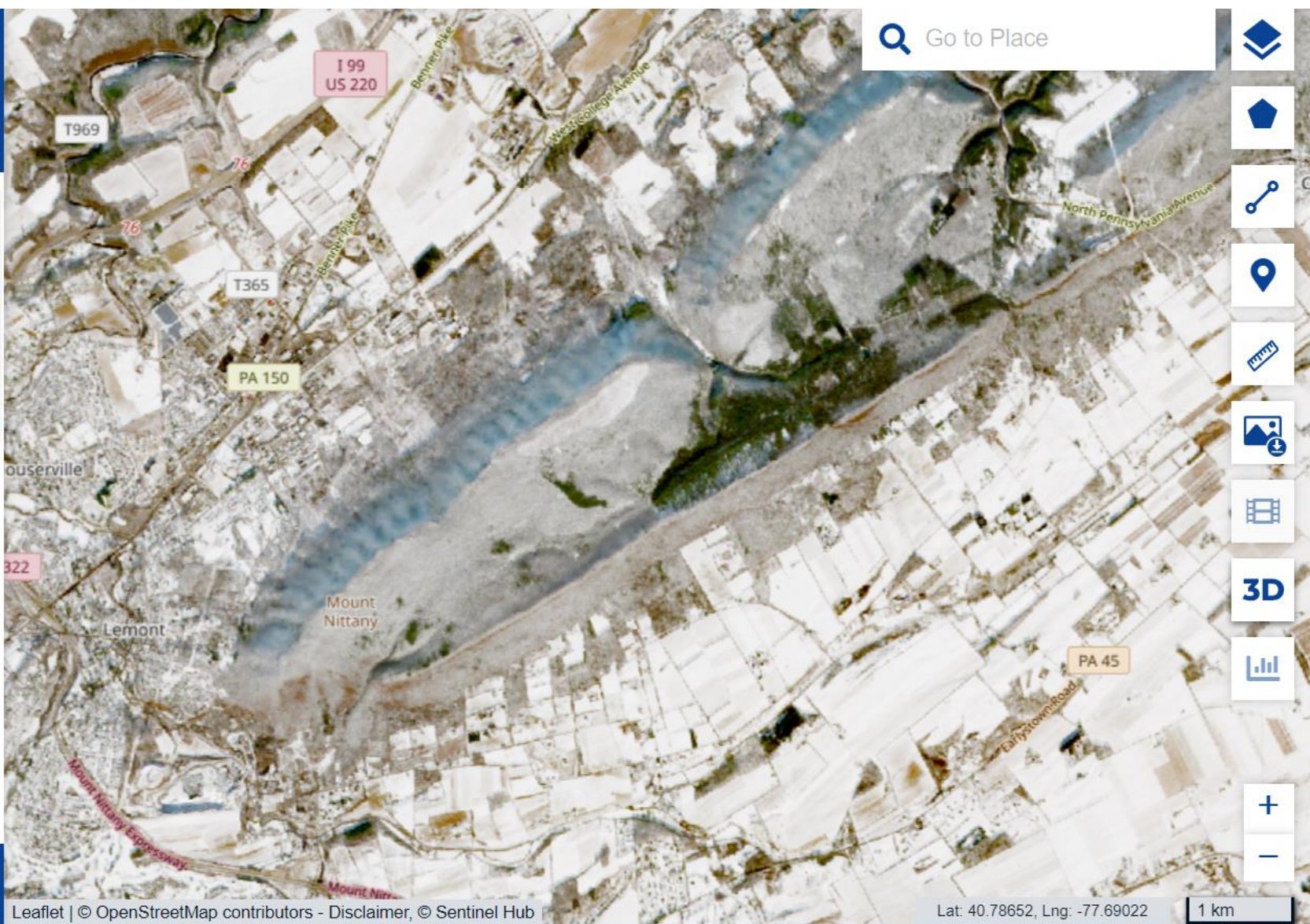

The James C. Finley Center For
-Private Forests-

×

Map Layers

Base Layers

NAIP

2013-2015

+ Stack Base Layer

Map Sheets

+ Stack Map Sheet

Map Overlays

☐ Contours

☐ MapBuilder Overlay

☐ Slope Angle Shading

☐ Geology

☐ Public Lands

☐ Parcel Data

Pro

☐ Structures

☐ Motor Vehicle MVUM

☐ Recreation

☐ Fire History

Historic Topographic map 1915

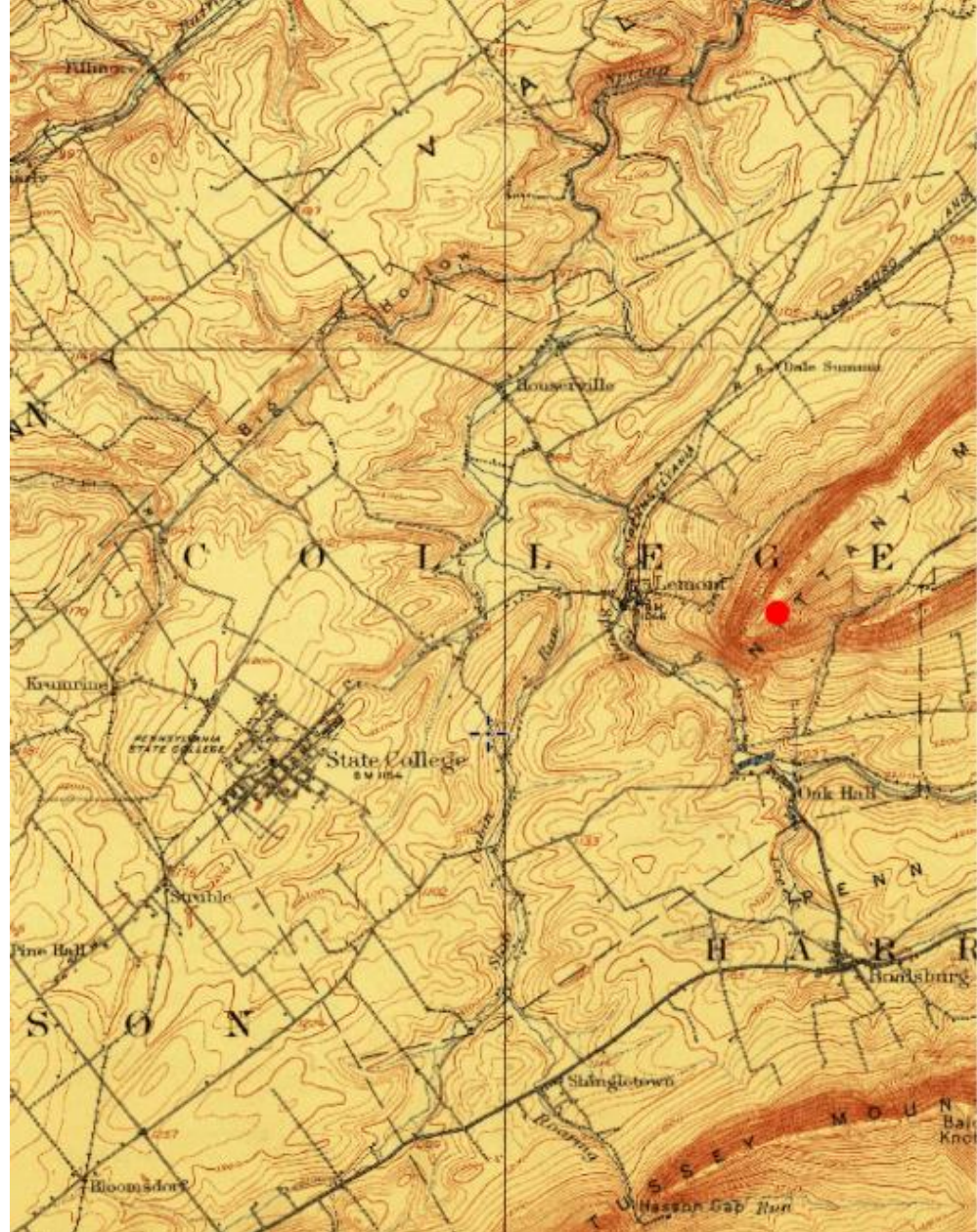

Wind Speed
and Direction,
Current and
Forecast

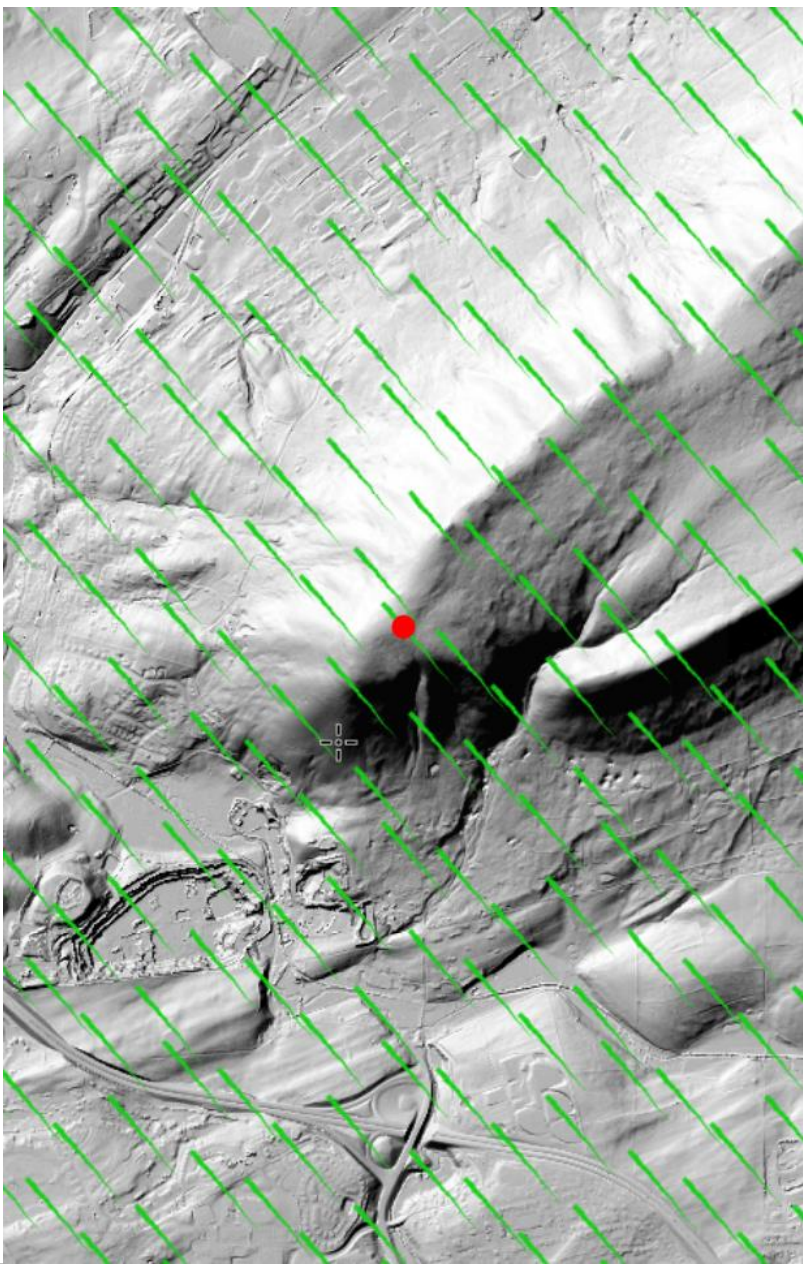

Precipitation
Forecast

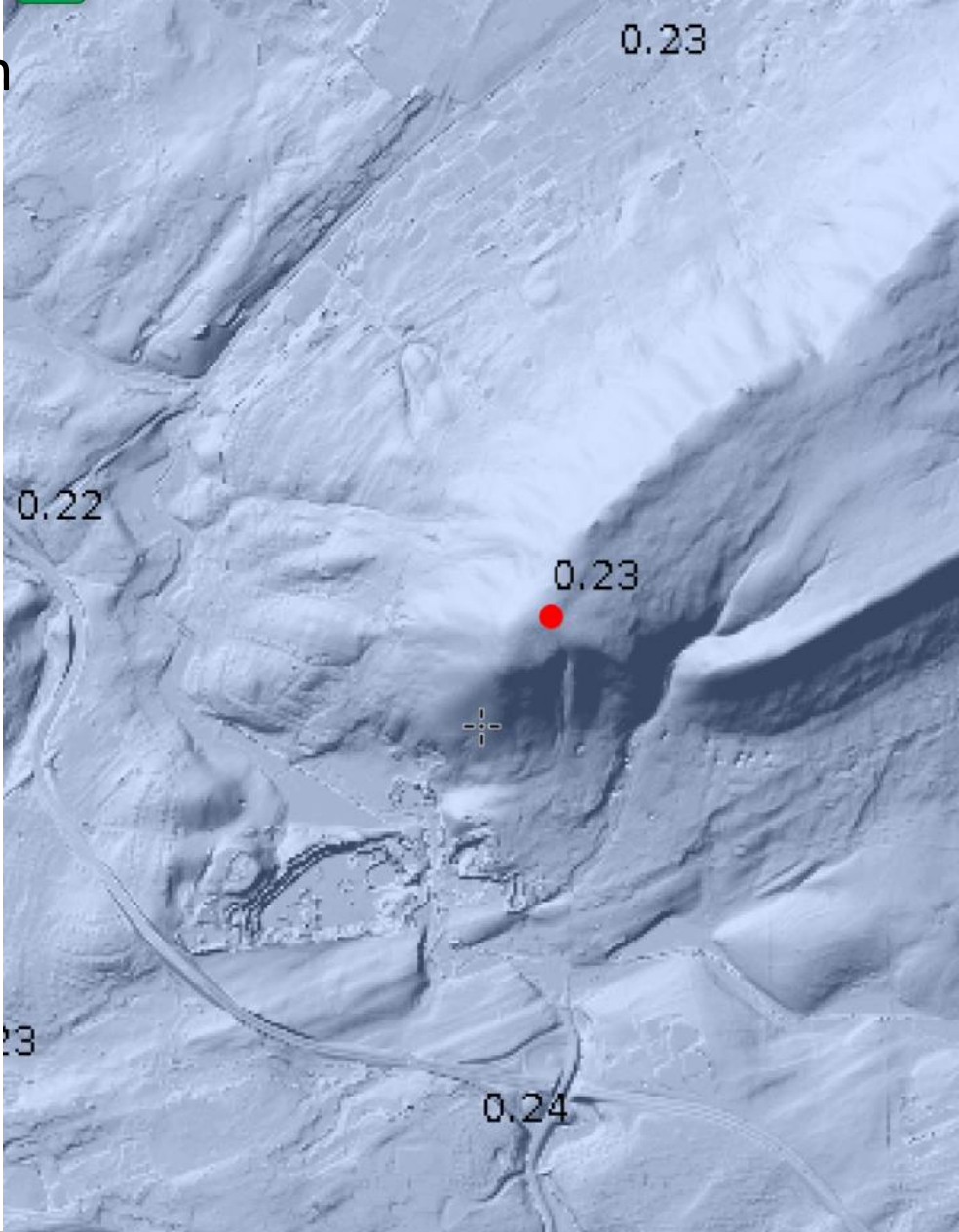

Cell Coverage

- AT&T
- T-Mobile
- Version

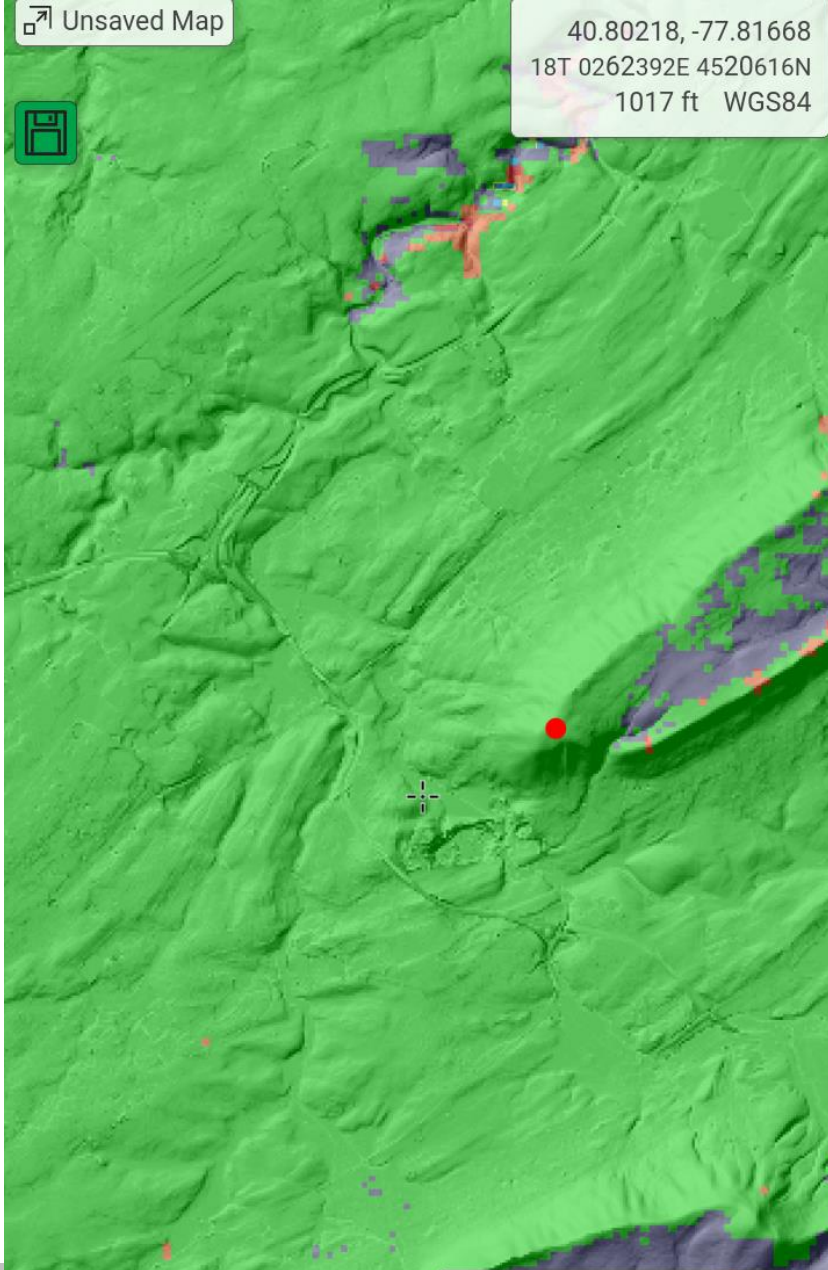

Sunlight

Time of day and year
(November at 8:30
AM)



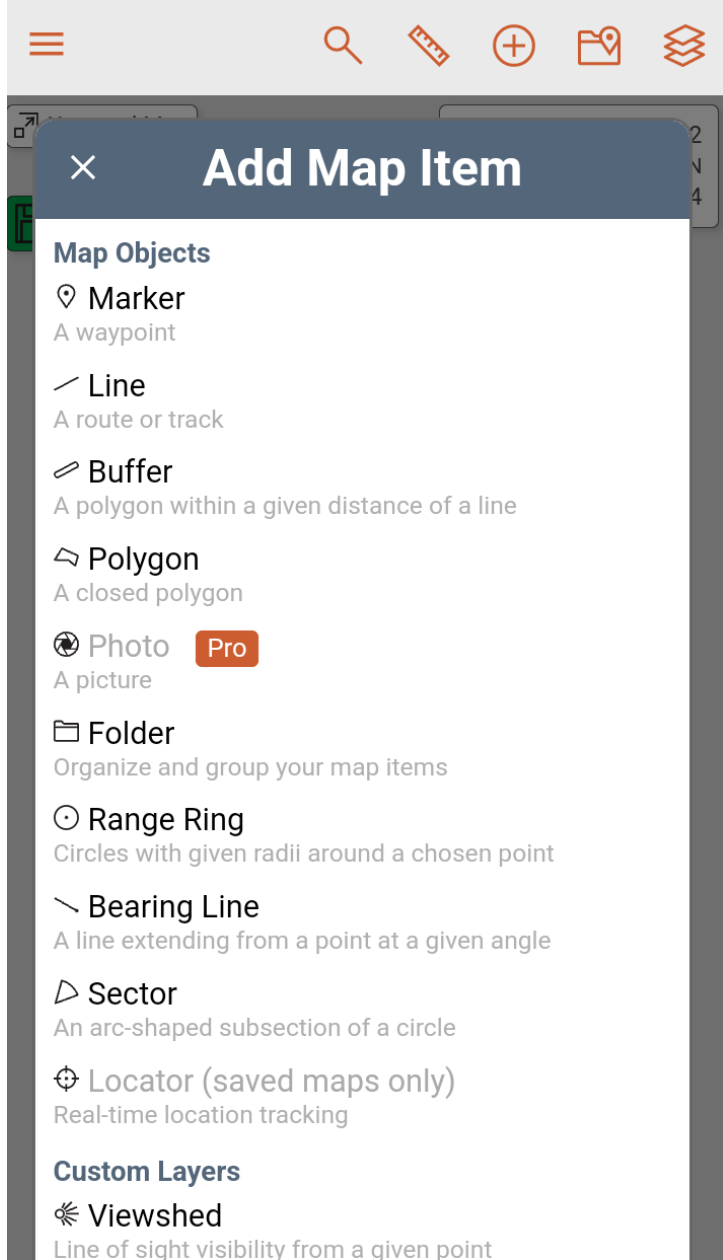

Viewshed

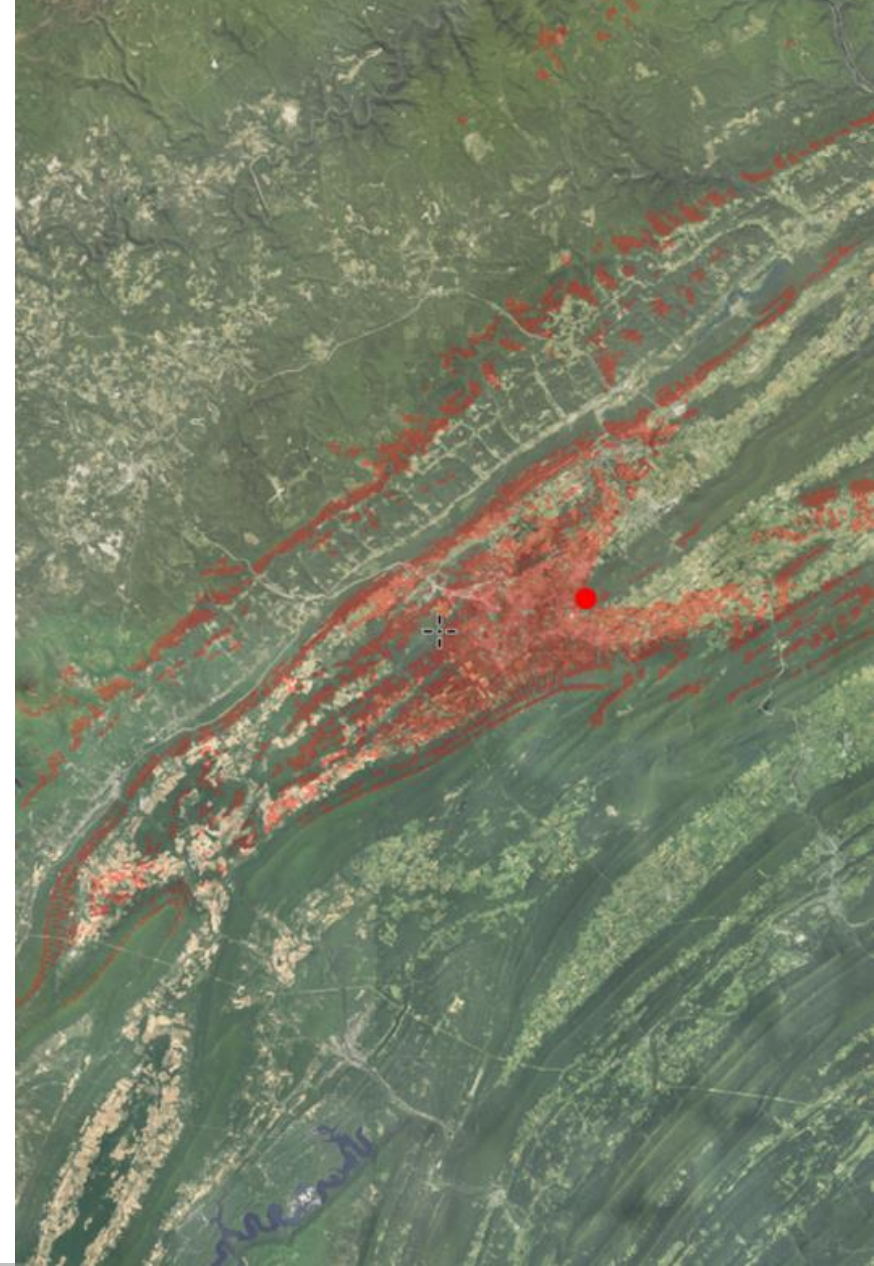

The James C. Finley Center For
-Private Forests-



PennState
College of Agricultural Sciences

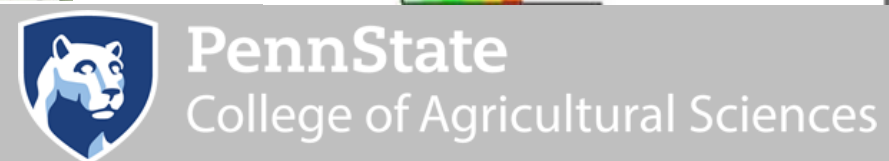

Share map and open on computer

map

Show Details

Close Map

Your Data

Scan QR Code

Configuration

Download Layers

Display Options

Settings

Account

Help

CALTOPO

Help

Upgrade

Enter coordinates or a location name

Settings

Close

Your Data

Jeffrey Osborne

Map Objects

Ctrl-O

Import Export Add

Markers

N/A

Fence

Lines & Polygons

Sgl90

Terrain Modeling

N/A

View

View

View

Connect

Follow for tips, tricks, and more

Get the app

Download on the App Store

GET IT ON Google Play

40.92927, -78.22266

17T 0733842E 4534620N

1516 ft WGS84

Map Layers

Ctrl-L

Base Layers

NAIP

2013-2015

+ Stack Base Layer

Map Sheets

+ Stack Map Sheet

Map Overlays

Contours

MapBuilder Overlay

Slope Angle Shading

Geology

Public Lands

Parcel Data Pro

Structures

Motor Vehicle MVUM

Recreation

Fire History

Fire Activity

Sun Exposure

Cell Coverage

Custom Layers

10 km

5 mi

© CalTopo, USDA Farm Service Agency | N 1 MN 11° W

The James C. Finley Center For
-Private Forests-



PennState
College of Agricultural Sciences

Questions?

Jeff Osborne
Forest Stewardship Program Specialist
jao5194@psu.edu

